

8446

Spare Parts Manual

Article number: A131774540
Language: EN
Production year (from): 2016
Prod. Series nr (from): VF6590
VF65902401 < Mach. ID <=

8446 / Table of Contents



PosNo.	Assembly group	Page
B	MIDDLE GEAR BOX	1
B	SINGLE SWATH GEAR BOX	2
B	GEAR BOX	3
B	DRIVE SHAFT	4
B	DRIVE SHAFT	5
B	SAFETY CLUTCH	6
C	TRAILING AXLE	7
C	TYRES 16 X 6,5 - 8	8
C	SUPPORT WHEEL (OPTION)	9
C	SPARE WHEEL (OPTION)	10
D	HYDRAULIC DEVICE	11
D	HYDRAULIC BORDER TEDDING (OPTION)	12
F	BORDER TEDDING SYSTEM	13
F	ATTACHMENT CARRIER	14
F	CLEVIS (OPTION)	15
F	PROTECTION BAR	16
F	SUPPORT ARM	17
F	VIBRATION DAMPER	18
F	CENTRAL MACHINE BEARING TUBE	19
F	SIDE MACHINE BEARING TUBE	20
F	LOCKING DEVICE FOR WORK AT SLOPES	21
H	LIGHTING (OPTION)	22
L	ROTOR ROTATING CW (2 PCS.)	23
L	ROTOR ROTATING CCW (2 PCS.)	24
M	PROTECTION YOKE	25
M	PROTECTION YOKE	26
M	DOCUMENT BOX	27
U	WARNING PANEL REAR (OPTION)	28
U	WARNING PANEL REAR (START MY 2023)	29
M	ADDITIONAL LIGHTING (OPTION)	30
U	WARNING PANEL FRONT FRANCE (OPTION FR)	31
U	WARNING DECAL EU/OTHERS	32
U	DECAL + PAINT	33

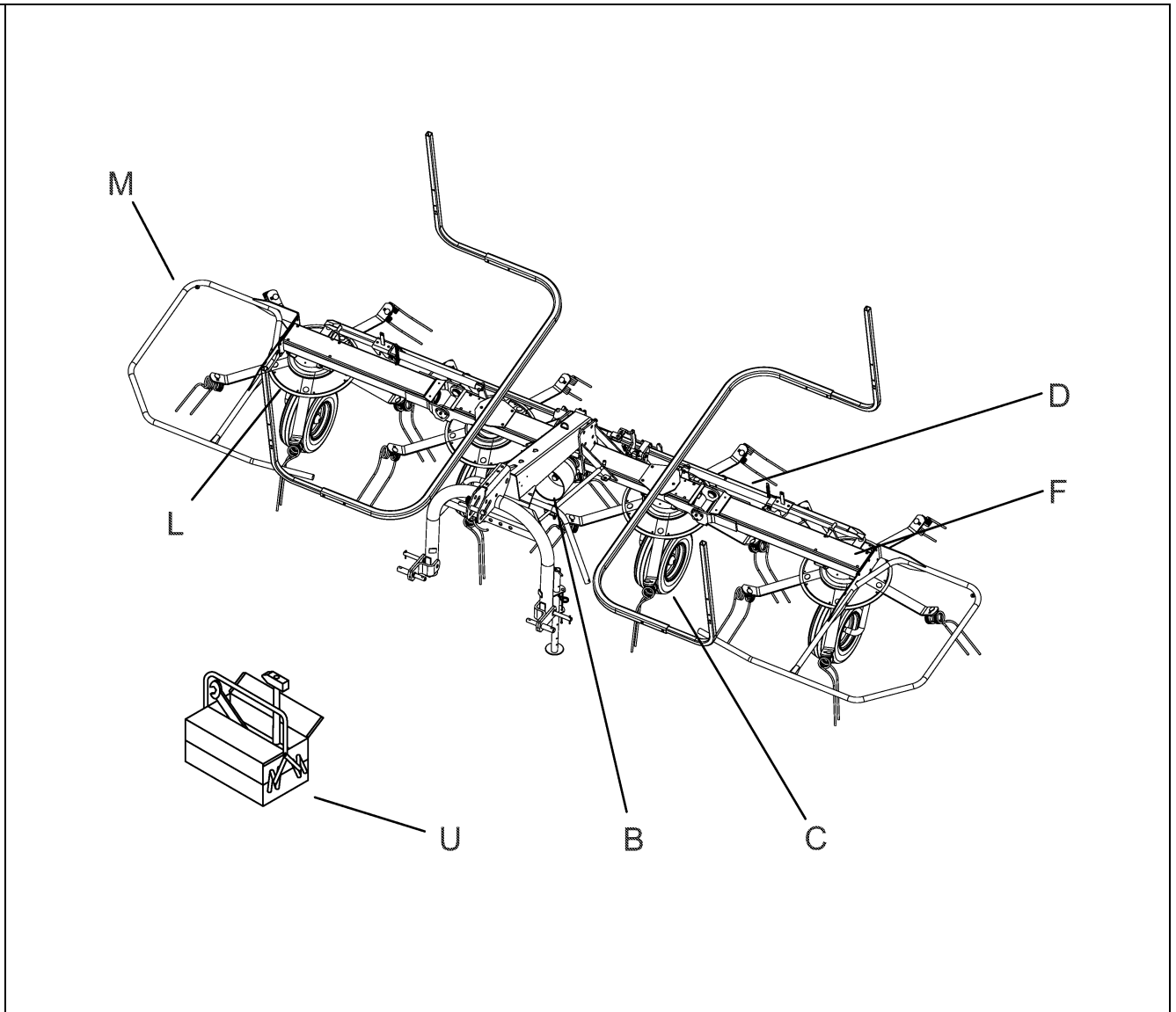

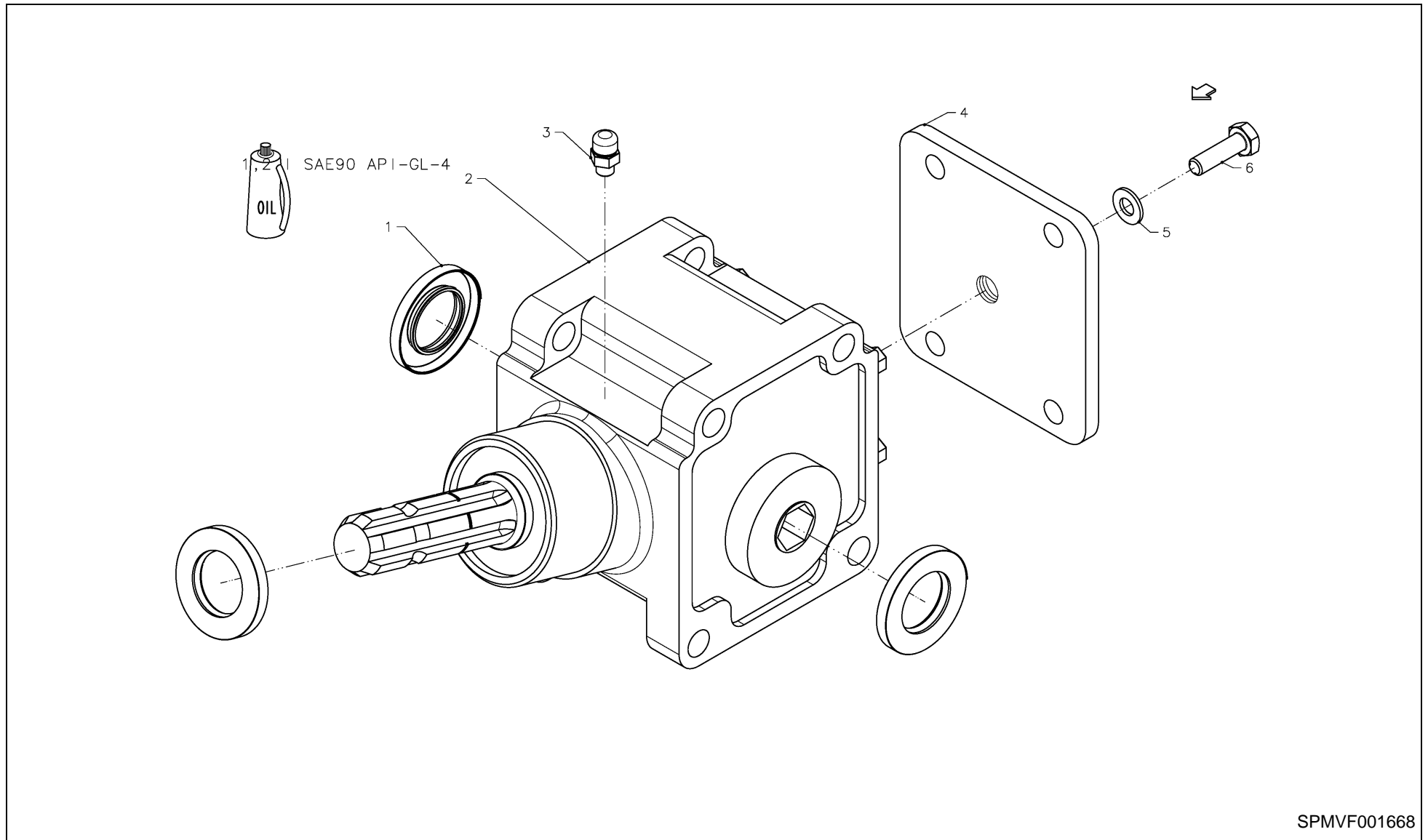

SPMVF001668

8446 / MIDDLE GEAR BOX



PosNo.	Part No.	Qty.	Description	Remark
1	KG00019600	3	RADIAL SHAFT SEAL - A 35X62X7	
2	VF16624087.86	1	MIDDLE GEAR BOX 4,6 M TEDDER I=1,69	
3	VF16625062	1	VENTING VALVE GL+8 1001-11-04-01-00	
4	VF16661130	1	COVER GEARBOX	
5	VF16661129	1	WASHER ALUMINIUM	
6	VF16661128	1	OIL PLUG R 3/8"	

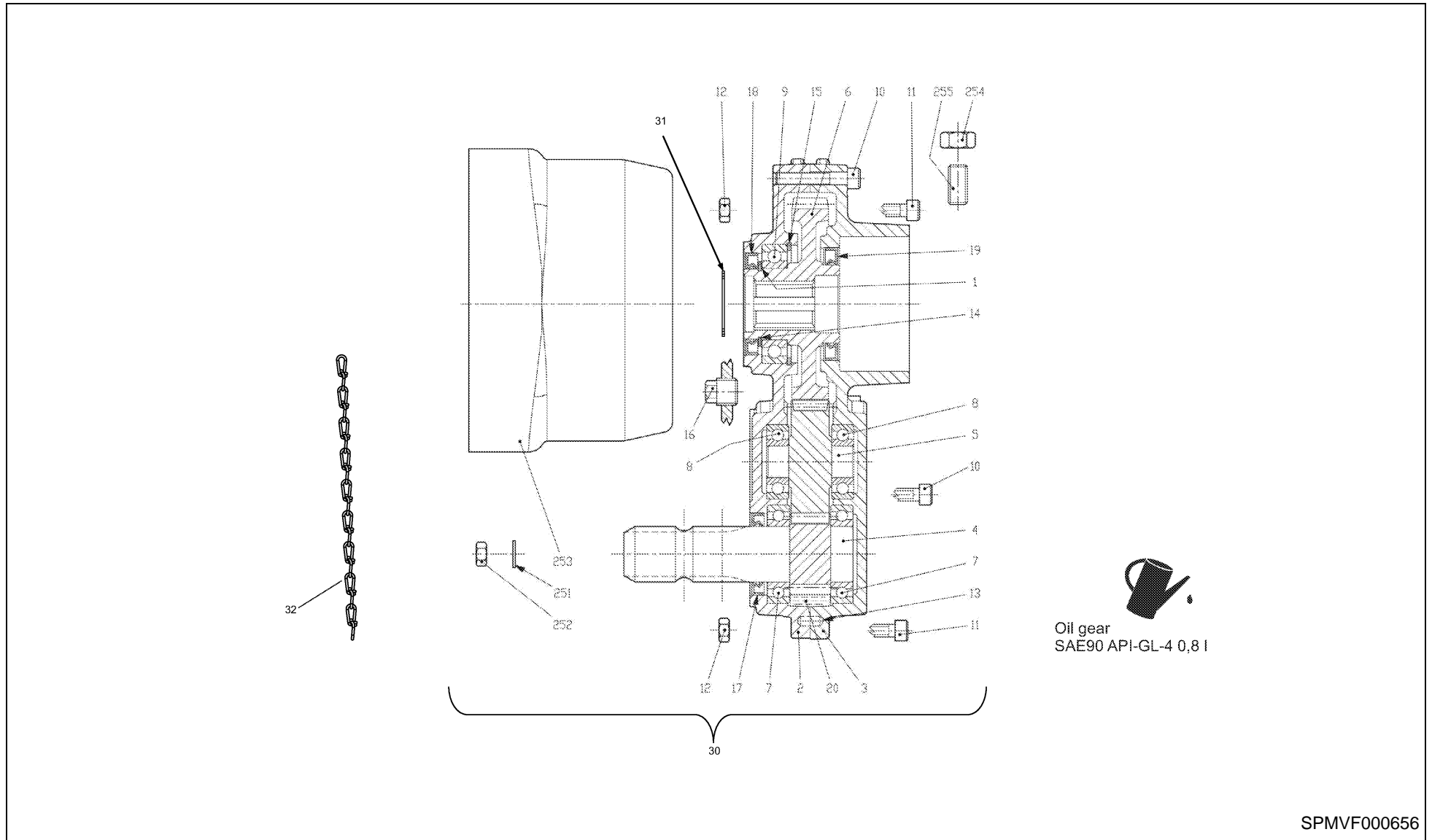

8446 / SINGLE SWATH GEAR BOX



PosNo.	Part No.	Qty.	Description	Remark
1	VF16645511	1	WASHER 54.8X 45.2X 0.5	
2	VF16645512	1	HOUSING	
3	VF16645513	1	HOUSING	
4	VF16645514	1	PINION SHAFT Z14 M3	
5	VF16645515	1	PINION Z23 M3	
6	VF16645516	1	CROWN WHEEL Z42 M3	
7	KG01358500	2	BALL BEARING 6007	
8	KG01377800	2	BALL BEARING 6204-2RS	
9	KG01359900	2	BALL BEARING 6009	
10	KG00335361	3	HEX. BOLT M8X45 10.9	
11	KG00473061	3	HEX. SCREW M8X70 8.8	
12	KG01067561	3	LOCK NUT M8 8	
13	VF16645517	2	PIN A6X 16 U6364	
14	KG01110162	1	CIRCLIP-A 45 X 1.75	
15	KG01130600	1	CIRCLIP-B 75 X 2.5	
16	KT99250982	1	OIL PLUG 3/8"	
17	KG00121800	1	RADIAL SHAFT SEAL - AS 35X52X7	
18	KG00022200	1	RADIAL SHAFT SEAL - A 45X65X8	
19	KG00023700	1	RADIAL SHAFT SEAL - A 50X72X8	
30	VF16644068.86	1	GEARBOX I=3:1	
31	KG01109362	1	CIRCLIP-A 35 X 1.5	
32	KG02001500	1	SAFETY CHAIN L=400MM	
251	KG01267361	6	WASHER M8	
252	KG01067561	3	LOCK NUT M8 8	
253	VF16645509	1	GUARD	
254	KG01050561	1	HEX. NUT M12 10	
255	A131927762	1	SET SCREW M12X35 45H DIN914 GEOMET	

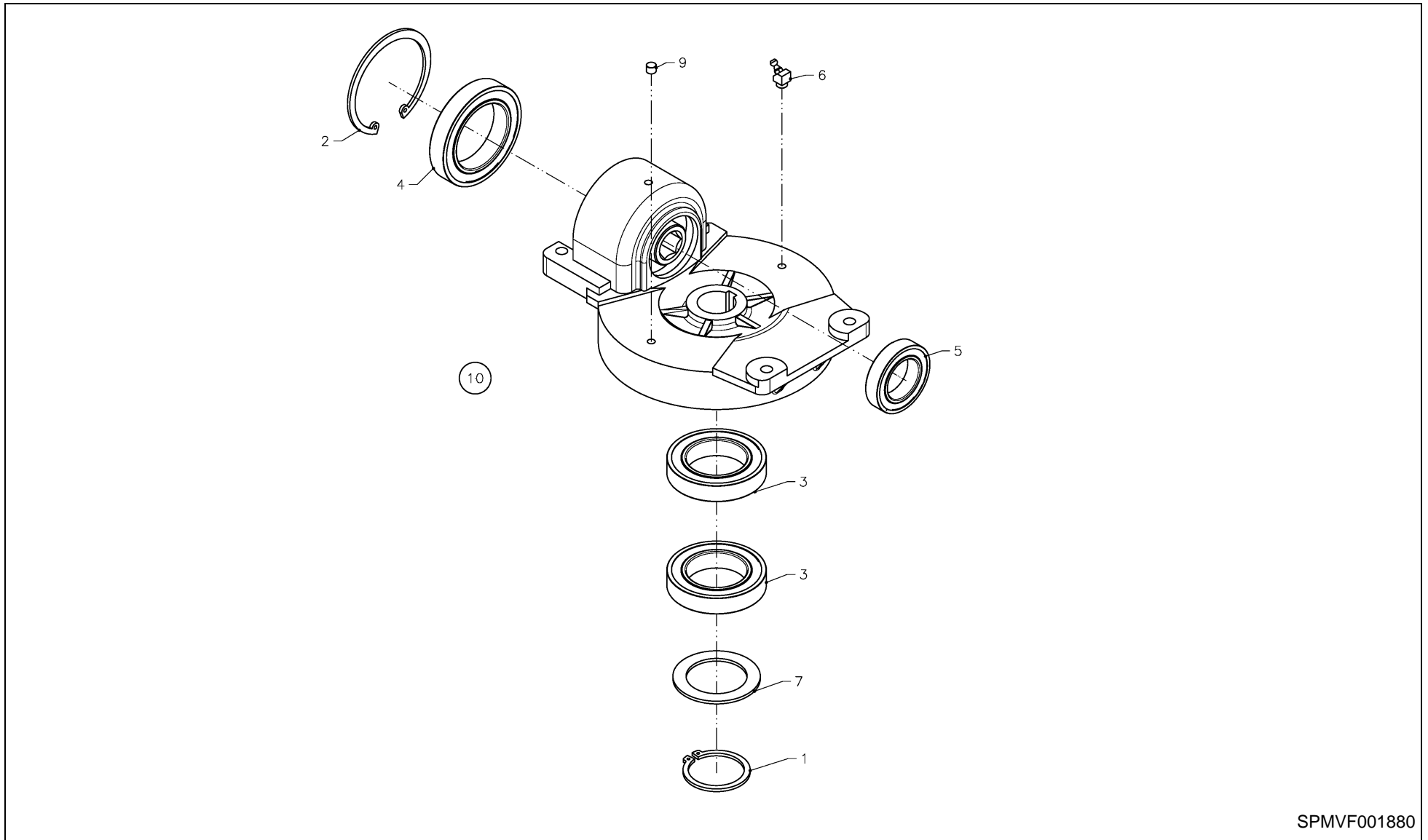

SPMVF001880

8446 / GEAR BOX



PosNo.	Part No.	Qty.	Description	Remark
1	KG01100300	1	CIRCLIP-A 55 X 3	
2	KG01131900	1	CIRCLIP-B 100 X 3 (STEEL)	
3	KG01360700	2	BALL BEARING 6011-2RS	
4	KG01362100	1	BALL BEARING 6013-2RS	
5	KG01462100	1	BALL BEARING 6008-2RS C3	
6	KT99417021	1	1/8 RG 45 NIPPLE	
7	VF16622304	1	WASHER/DISC/PLATE	
9	VF16648755	1	PLUG GPN300 V4 1+8	
10	VF16648400.86	1	ROTOR GEAR BOX 5+6 ARMS WITH FAT	

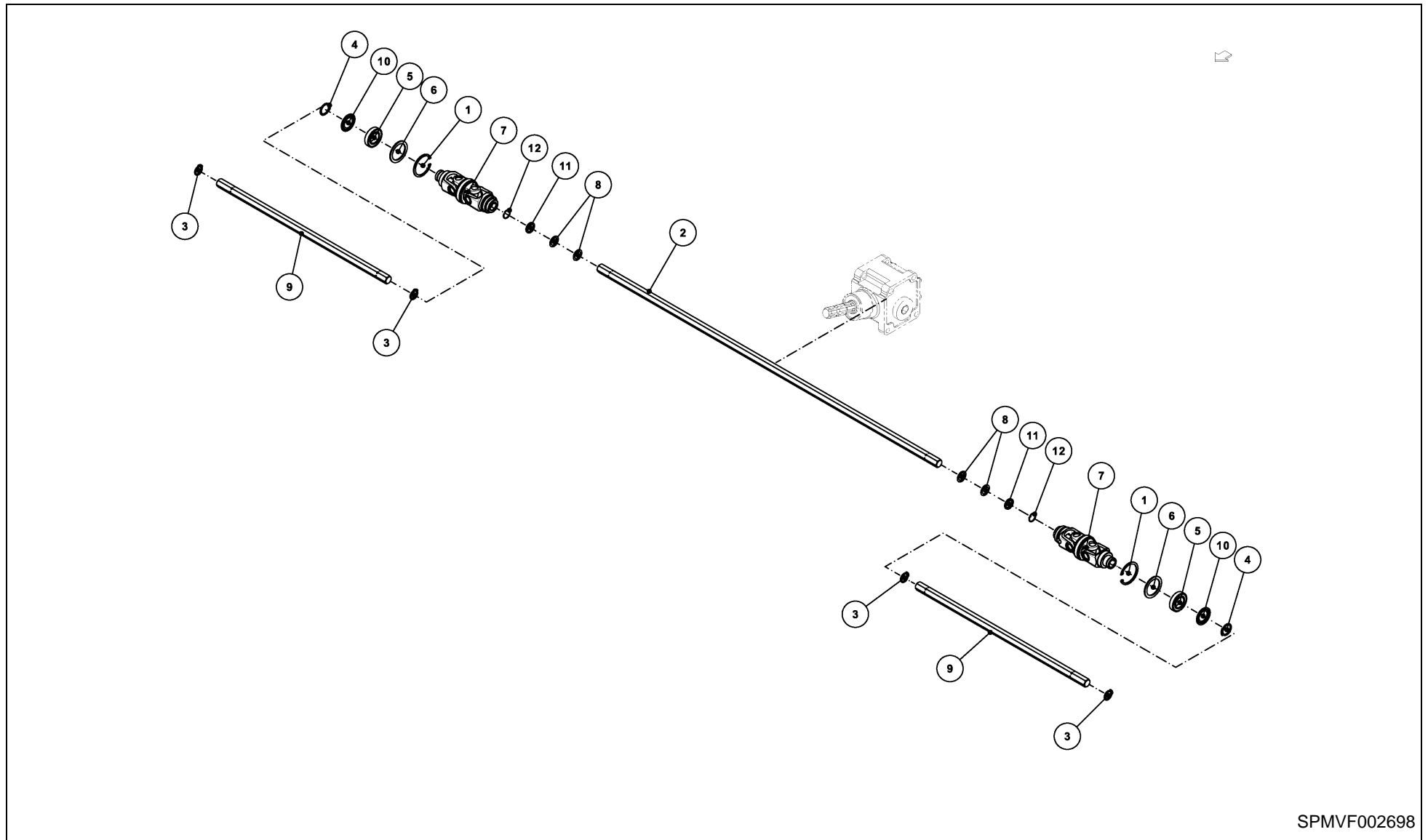

SPMVF002698

8446 / DRIVE SHAFT



PosNo.	Part No.	Qty.	Description	Remark
1	A100026762	2	CIRCLIP B 72 X 2.5	
2	A131771200	1	DRIVE SHAFT MIDDLE MACHINE	
3	KG01098700	4	CIRCLIP-A 27 X 2	
4	KG01109362	2	CIRCLIP-A 35 X 1.5	
5	KG01461600	2	BALL BEARING 6007-2RS C3	
6	VF01137876	2	SHIM 56X72X3,0 D988	
7	VF16620161	2	DOUBLE CARDAN JOINT DG1 204017759+	
8	VF16620181	4	WASHER 1MM SW 24 I.	
9	VF16620199	2	TRAVERSE SHAFT EXTERN 4,6 M TEDDER	
10	VF16620205	2	NILOS-RING 6007 ZAV	
11	VF16648475.61	2	HOLDING RING	
12	VF16648574	2	CIRCLIP RW 28	

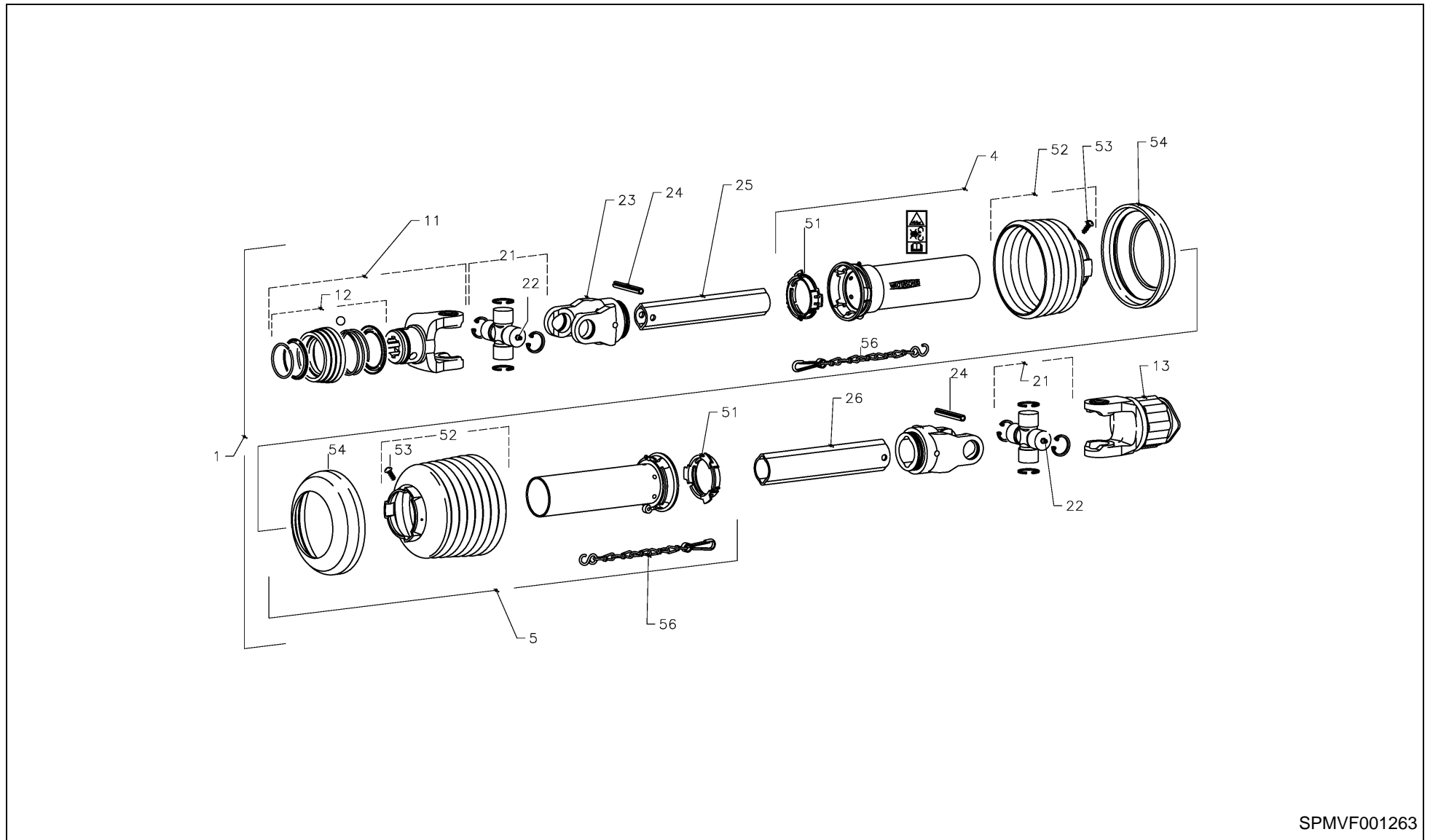

SPMVF001263

8446 / DRIVE SHAFT



PosNo.	Part No.	Qty.	Description	Remark
1	VF16607091.97	1	JOINT SHAFT 900NM W 2200 SD15 1160 K33B	
4	WA116169	1	OUTER GUARD HALF BLACK	
5	WA116170	1	PROTECTION HALF BLACK	
11	VF16625101	1	FORK ASGE 2200 13+8" 6-PART	
12	KG02008100	1	ASGE LOCK COMPLETE SIZE B 1 3/8"	
13	VF16606746	1	SAFETY CLUTCH 900NM	
21	VF16624984	2	CROSS AND BEARING KIT COMPLETE 24X61	
22	KG02004700	2	GREASE NIPPLE AM6-3,5	
23	WA041065	1	INBOARD YOKE RG2200-OV	
24	VF01157382	2	ROLL PIN 10X65 EN ISO 8752 ZN.FL.	
25	WA112382	1	PROFILE PIPE OV-1400 BLACK	
26	WA112598	1	PROFILE PIPE 1-1400 BLACK	
27	KG02002700	1	INBOARD YOKE RG2200-1	
51	KG02005700	2	SLIDING RING	
52	WA377242	2	PROTECTIVE CONE BLACK RP12	
53	KG00742063	2	TAPPING SCREW 3.5X9.5 4.8	
54	VG82.85.00	2	REINFORCING COLLAR	
56	KG02001500	2	SAFETY CHAIN L=400MM	

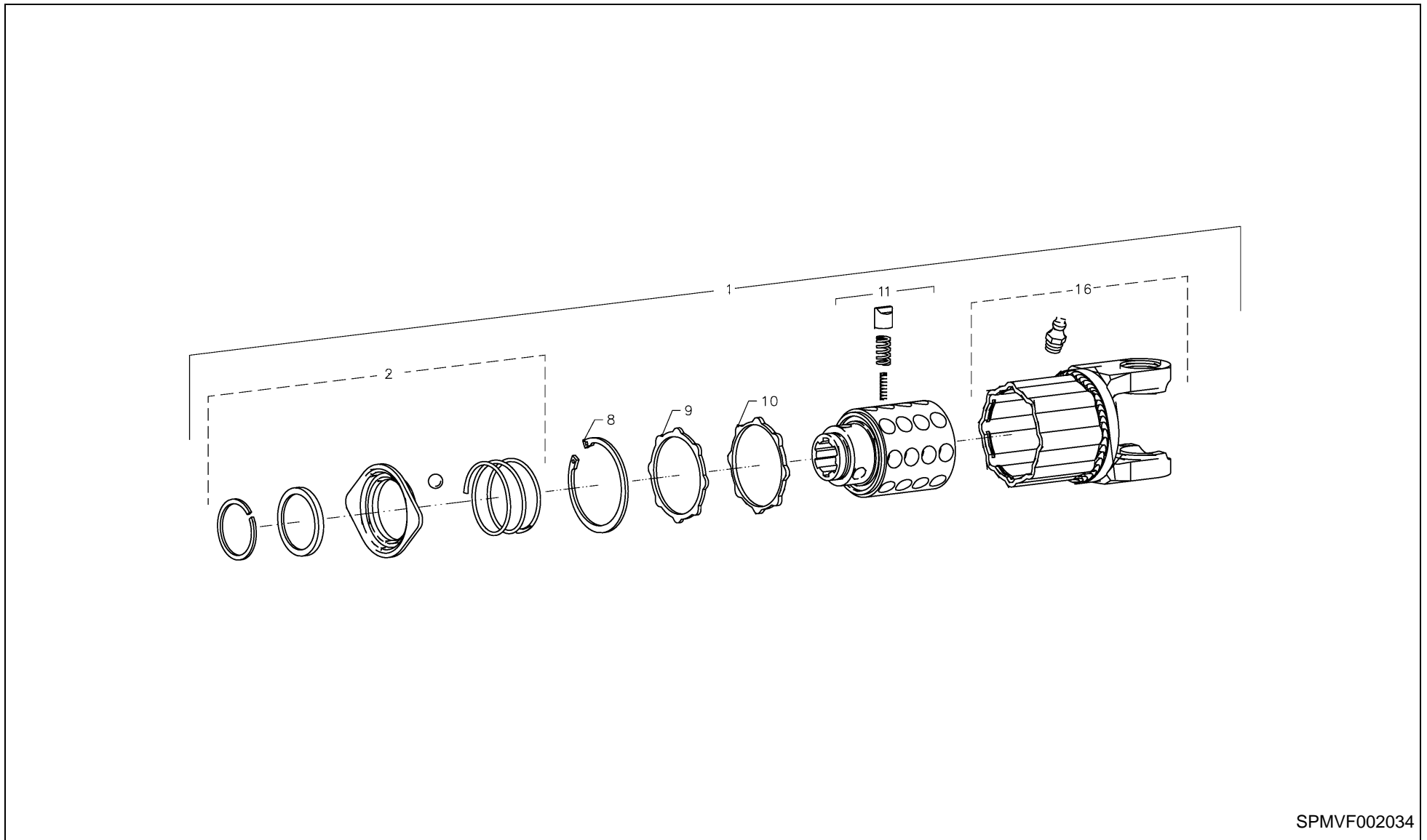

SPMVF002034

8446 / SAFETY CLUTCH



PosNo.	Part No.	Qty.	Description	Remark
1	VF16606746	1	SAFETY CLUTCH 900NM	
2	RG00033867	1	AGRASET 108	
8	KG01130900	1	CIRCLIP-B 80 X 2.5	
9	VF06580137	1	THRUST WASHER K31-K63B R+L F3 86X70X3	
10	VG55.17.12	1	SEALING RING	
11	A100020200	1	AGRASET 106 (3 X 8 PCS.)	
16	VF16607091.97	1	JOINT SHAFT 900NM W 2200 SD15 1160 K33B	

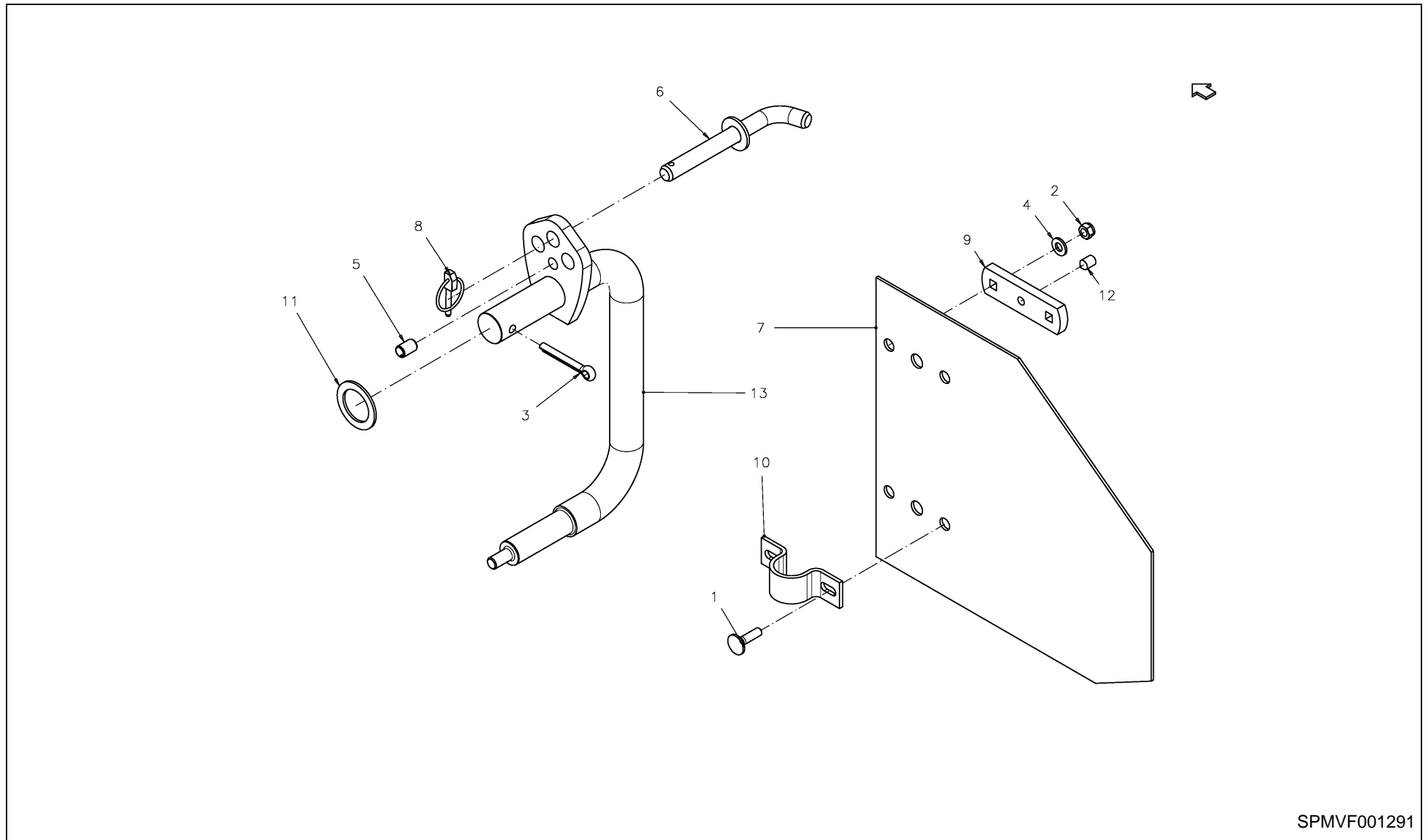

SPMVF001291

8446 / TRAILING AXLE



PosNo.	Part No.	Qty.	Description	Remark
1	KG00639261	4	CARRIAGE BOLT M8X30 8.8	OPTION
2	KG01067561	4	LOCK NUT M8 8	OPTION
3	KG01255061	4	SPLIT PIN 8X50 ST	
4	VF06214246	4	WASHER 9X18X2 GALV.	OPTION
5	VF16607123	4	ROLL PIN 12X18 DINEN ISO 8752 ZN.FL.	
6	VF16622415	4	FIXING PIN WELDED	
7	VF16622442.86	1	GUARD PLATE	OPTION
8	VF16623241	4	LYNCH PIN 5X32 DIN1 1023 GALV.	
9	VF16623512.61	2	STIFFENING BRACKET	
10	VF16623515.61	2	BOW FE/ZN GALV. D34	OPTION
11	VF16624088	4	WASHER 34,5X50X2,5 GALV.	
12	VF16640394	2	SETSCREW M10X16D914 45HGALV.DIN267-27MKL	OPTION
13	VF16641508.86	4	RUNNING WHEEL AXLE WELDED WITH 3 HOLE	

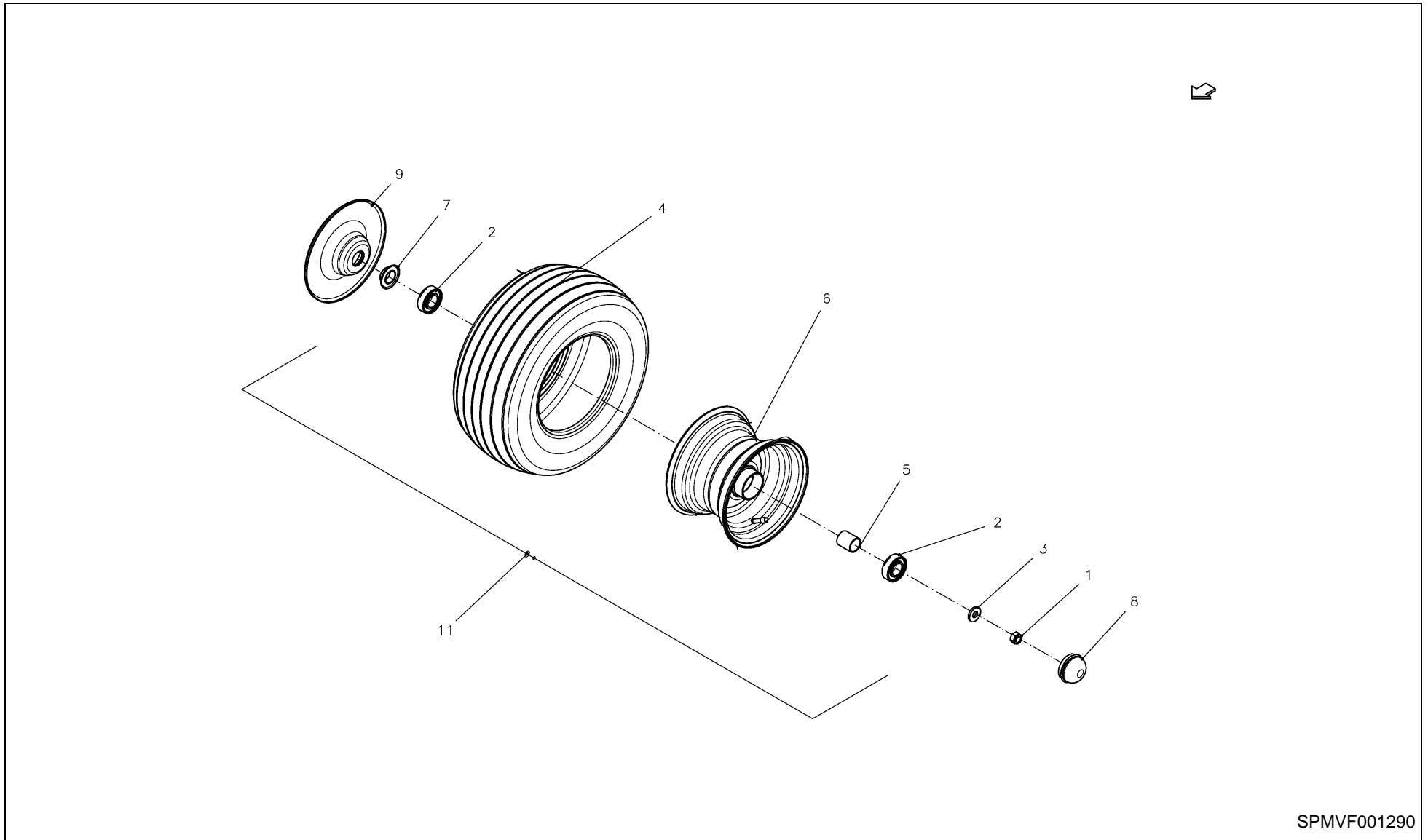

SPMVF001290

8446 / TYRES 16 X 6,5 - 8



PosNo.	Part No.	Qty.	Description	Remark
1	KG01067761	4	LOCK NUT M12 8	
2	KG01476400	8	BALL BEARING 6205-2RS C3	
3	VF06214206	4	WASHER 13X30X4 RM=580-680 MPA A2C	
4	A131653030	4	TIRE 16X6.50-8 10PR + TUBE	
4	VF06216638	4	TUBE 16X6.50-8 FOR TT 10 PR	
5	VF06249879	4	SPACER	
6	VF06564451.98	4	RIM 5.50AX8 SILVER	
7	VF06567492	4	BUSH D25+31,5 L13,5	
8	VF06567493	4	WHEEL CAP D 52 H = 36 MM	
9	VF16605580	4	ANTI WRAPPING DEVICE 16X6,5 SILVER	
11	VF06564096	4	CPL. WHEEL 16X6,5X8 TT 10PR SILVER RIM	

8446 / SUPPORT WHEEL (OPTION)

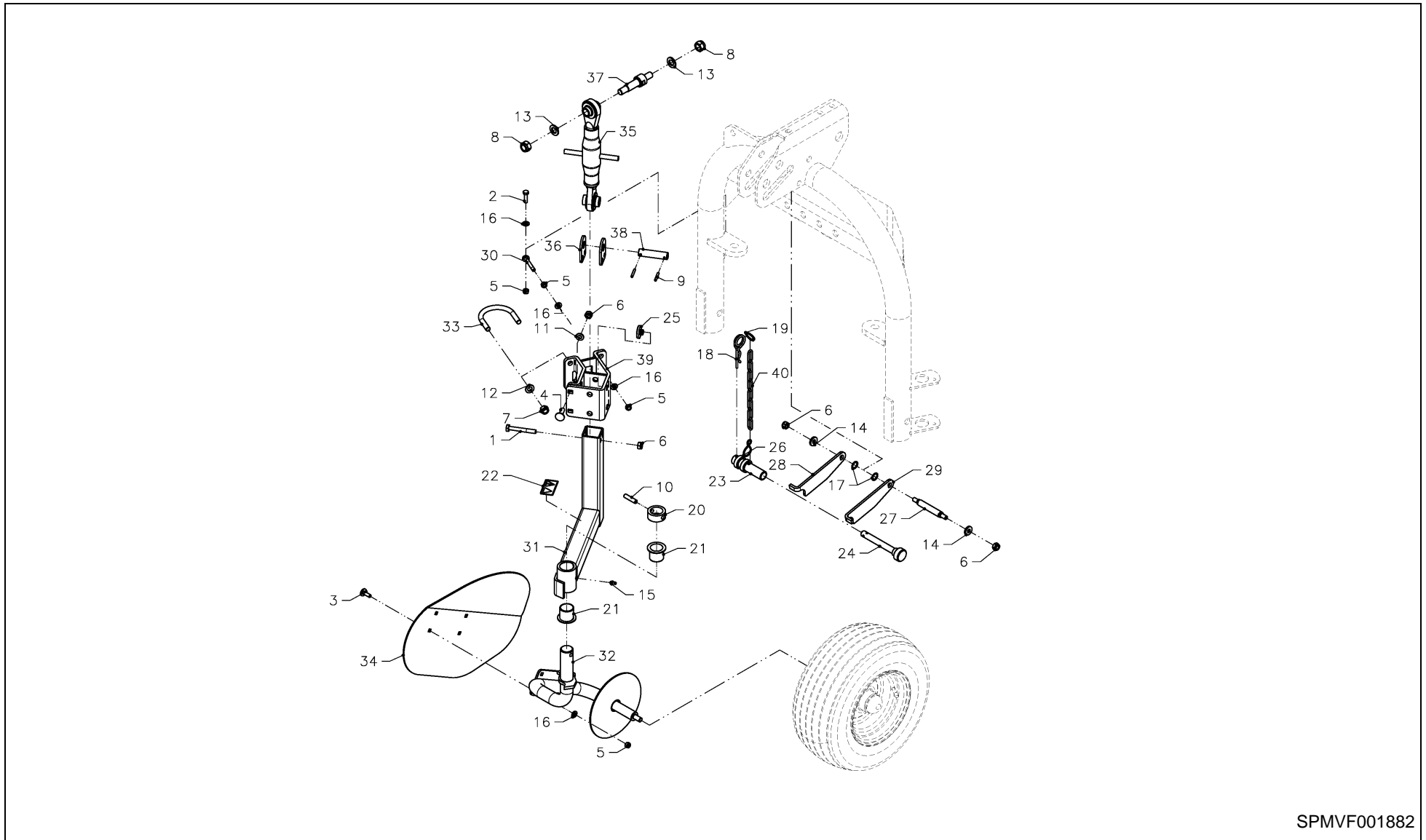

SPMVF001882

8446 / SUPPORT WHEEL (OPTION)



PosNo.	Part No.	Qty.	Description	Remark
1	KG00355961	2	HEX. BOLT M10X75 8.8	
2	KG00472261	1	ML2. SCREW M8X30 8.8	
3	KG00639161	4	CARRIAGE BOLT M8X25 8.8	
4	KG00641661	2	CARRIAGE BOLT M10X35 8.8	
5	KG01067561	7	LOCK NUT M8 8	
6	KG01067661	6	LOCK NUT M10 8	
7	KG01067761	4	LOCK NUT M12 8	
8	KG01067961	2	LOCK NUT M16 8	
9	KG01188162	2	TENSION PIN 5X36	
10	KG01194062	1	TENSION PIN 10X45	
11	KG01267461	2	WASHER M10	
12	KG01267561	4	WASHER M12	
13	KG01267761	2	WASHER M16	
14	KG01273661	2	WASHER DIN7349 M10 A3C	
15	VF01168225	1	GREASE FITTING H1 SFG 8X1	
16	VF06214246	7	WASHER 9X18X2 GALV.	
17	VF06214287	2	WASHER 16X22X1 GALV.	
18	VF06215672	1	SPRING CLIP 5 DIN11024	
19	VF06250872	1	RING	
20	VF16608048	1	RING D48	
21	VF16608058	2	FLANGED BUSH 34X38+50X35	
22	VF16608362	1	GUL ADV. FARE FOR AT FOD KLEMMES	
23	VF16609035	1	FLANGED BUSH	
24	VF16609037	1	PIN	
25	VF16609210	8	SLIDING PAD BIG	
26	VF16609227	1	S-HOOK	
27	VF16621254	1	PIN	
28	VF16621257.61	1	CONNECTING PLATE	
29	VF16621258.61	1	CONNECTING PLATE	
30	VF16646648.61	1	EYE BOLT DIN444 LA M8X60 8.8 GALV.	
31	VF16648473.86	1	WHEEL AXLE WELDED	
32	VF16648511.86	1	AXLE WELDED	
33	VF16648522.61	2	YOKE SCREW	
34	VF16648554.86	1	GUARD PLATE	
35	VF16648785.61	1	TURNBUCKLE L360MM	
36	VF16648787.61	2	PLATE	
37	VF16648789.61	1	PIN	
38	VF16648795.61	1	PIN	
39	A131117986	1	SUPPORT WELDED	
40	VF01139119	1	CHAIN 2,8 D5686 9 GL GALV.	

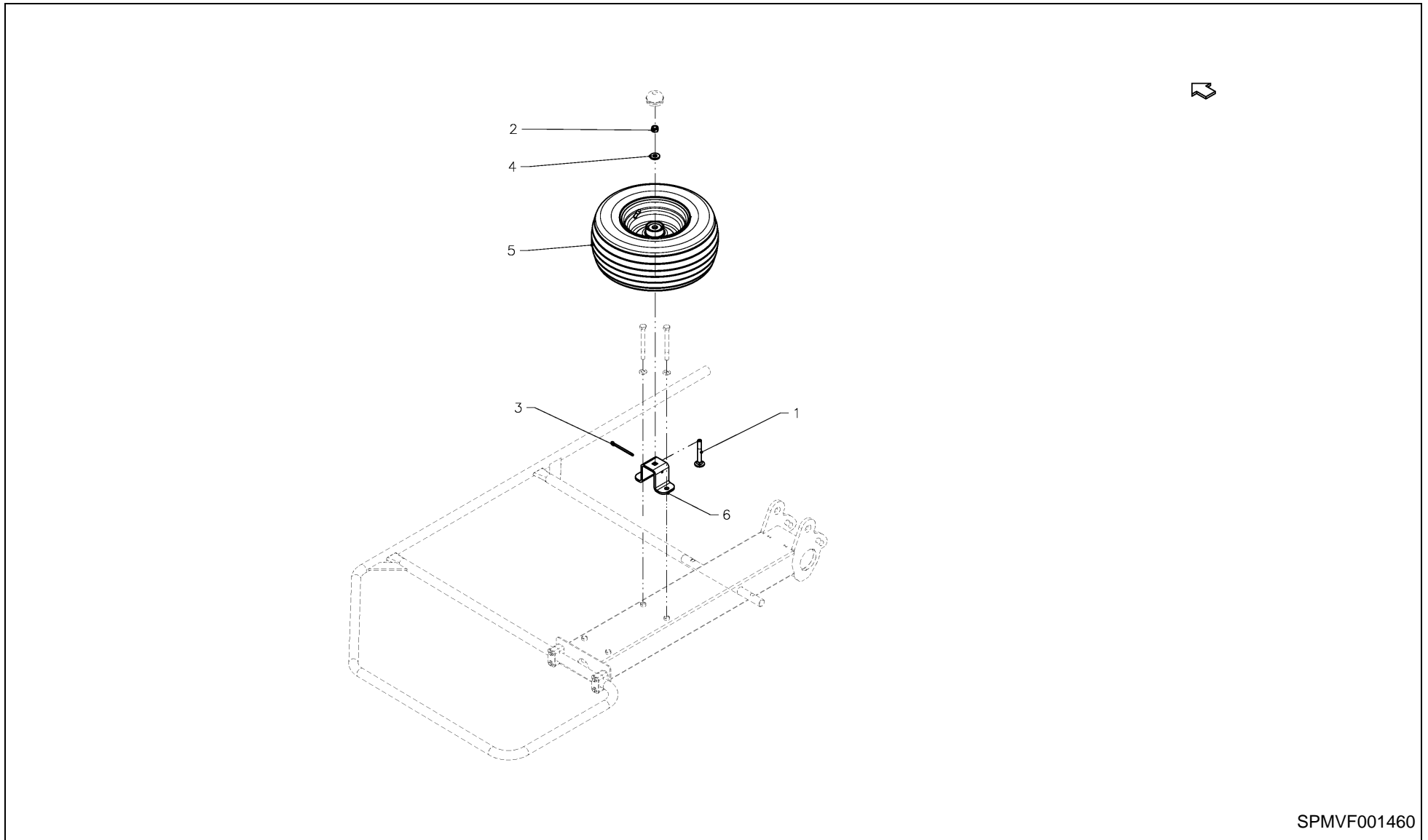

SPMVF001460

8446 / SPARE WHEEL (OPTION)



PosNo.	Part No.	Qty.	Description	Remark
1	KG00645961	1	CARRIAGE BOLT M12X90 8.8 VZ. DIN603	
2	KG01067761	1	LOCK NUT M12 8	
3	KG01254361	1	SPLIT PIN 6.3X80 ST	
4	VF06214206	1	WASHER 13X30X4 RM=580-680 MPA A2C	
5	VF06564096	1	CPL. WHEEL 16X6,5X8 TT 10PR SILVER RIM	
6	VF16644690.61	1	HOLDER	

8446 / HYDRAULIC DEVICE



PosNo.	Part No.	Qty.	Description	Remark
1	KG00354161	2	HEX. BOLT M8X90 8.8	
2	KG00474061	4	HEX. SCREW M10X20 8.8	
3	KG01067561	2	LOCK NUT M8 8	
4	KG01067661	1	LOCK NUT M10 8	
5	VF01116740	1	NOZZLE XT 8-L GALV.	
6	VF01136996	1	LIFTING EYE BOLT C15 DIN580 M10 GALV.	
7	VF01139193	3	TAPPING SCR. AM6X16 DIN7513 GALV.	
8	VF01142830	2	TENSION SPRING 1,4+13+100	
9	VF01211882	1	PIPE CLIP RSGU1 15X15	
10	VF06214217	8	WASHER 17X28X3DIN1441 GALV.	
11	VF06582530	1	HYDR. HOSE 0BODN6X2500 DKOL-8L+DKOL-8L	
12	VF06589024	2	HYDR. HOSE1BODN6X1330 DKOL-8L+DKOL90-8L	
13	VF06589674	1	INNER TUBE HOLDER	
14	VF16607198	4	FLANGED BUSH	
15	VF16607218.86	2	LATCH WELDED	
16	VF16615171	1	PLUG CONTACT DN 10 EXTE. THREAD M 14X1,5	
17	A159128586	2	PULL CYLINDER 32/16 X 325 STROKE	
18	VF16620292	2	BOLT 16X100X46 GALV.	
19	VF16620293	2	BOLT 16X56X46 GALV.	
20	VF16620370	2	RESTRICTOR 0,7 MM D8,0X1	
21	VF16644041	2	SCREW IN NIPPLE GE08LR 1/8" KEG.CFX	
22	VF16622969	2	SEALING SET BÜTER	

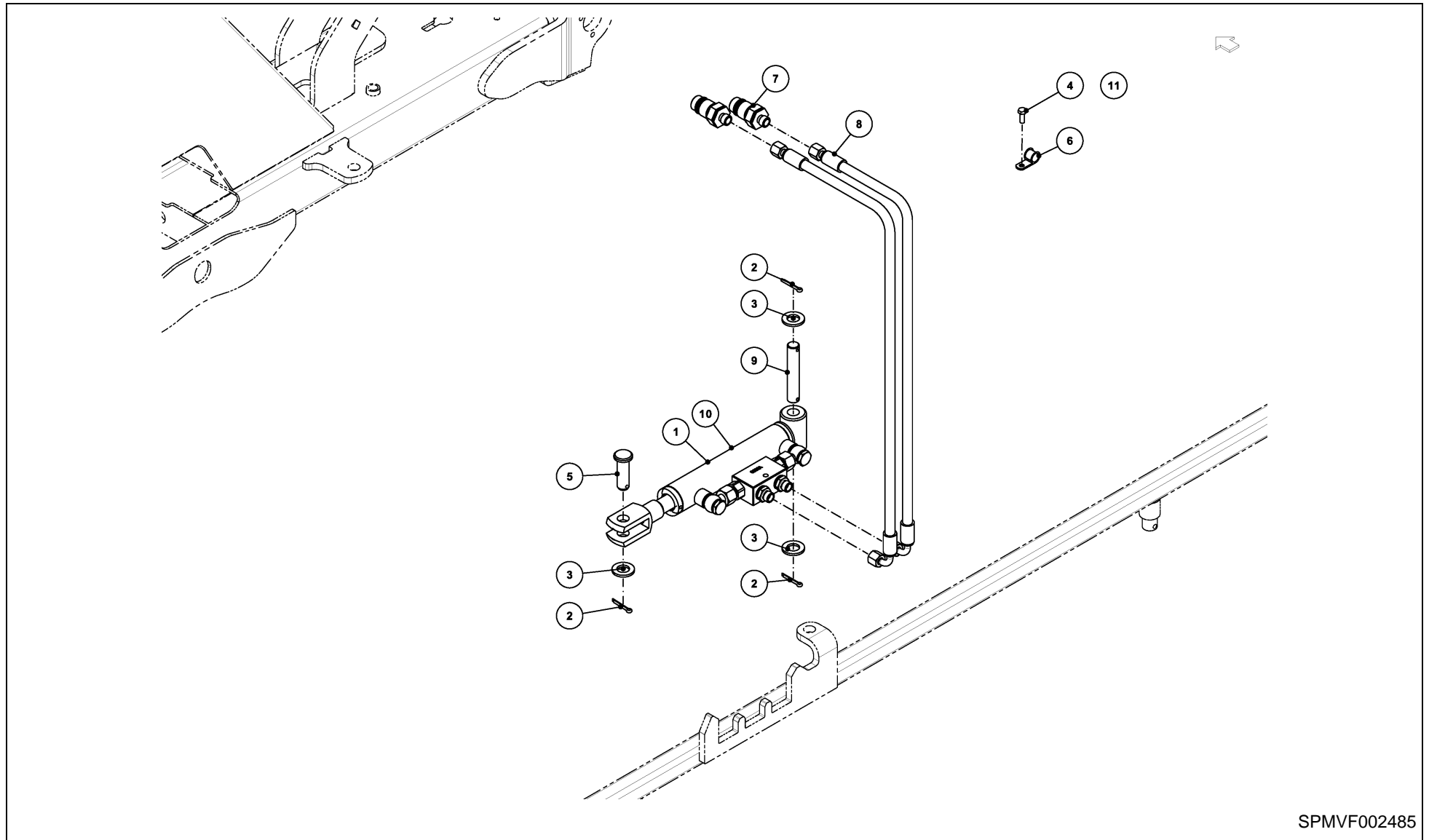

SPMVF002485

8446 / HYDRAULIC BORDER TEDDING (OPTION)



PosNo.	Part No.	Qty.	Description	Remark
1	A131389786	1	HYDRAULIC CYLINDER 32X20X112	
2	KG01251561	3	SPLIT PIN 4X25 ST	
3	KG01267761	3	WASHER M16	
4	VF01139193	1	TAPPING SCR. AM6X16 DIN7513 GALV.	
5	VF01139369	1	BOLT DIN1444-B16H11X50 GALV.	
6	VF01211882	1	PIPE CLIP RSGU1 15X15	
7	VF16615171	2	PLUG CONTACT DN 10 EXTE. THREAD M 14X1,5	
8	VF16623695	2	HY.HOS.1BODN6X2900DKOL-8L/DKOL90-8L	
9	VF16625057	1	BOLT D1433-16H11X90X80 GALV.	
10	A131603500	1	SEALING SET (A1313897)	
11	VF16624963	1	SEALING SET CYL. VF16641435 BÜTER	

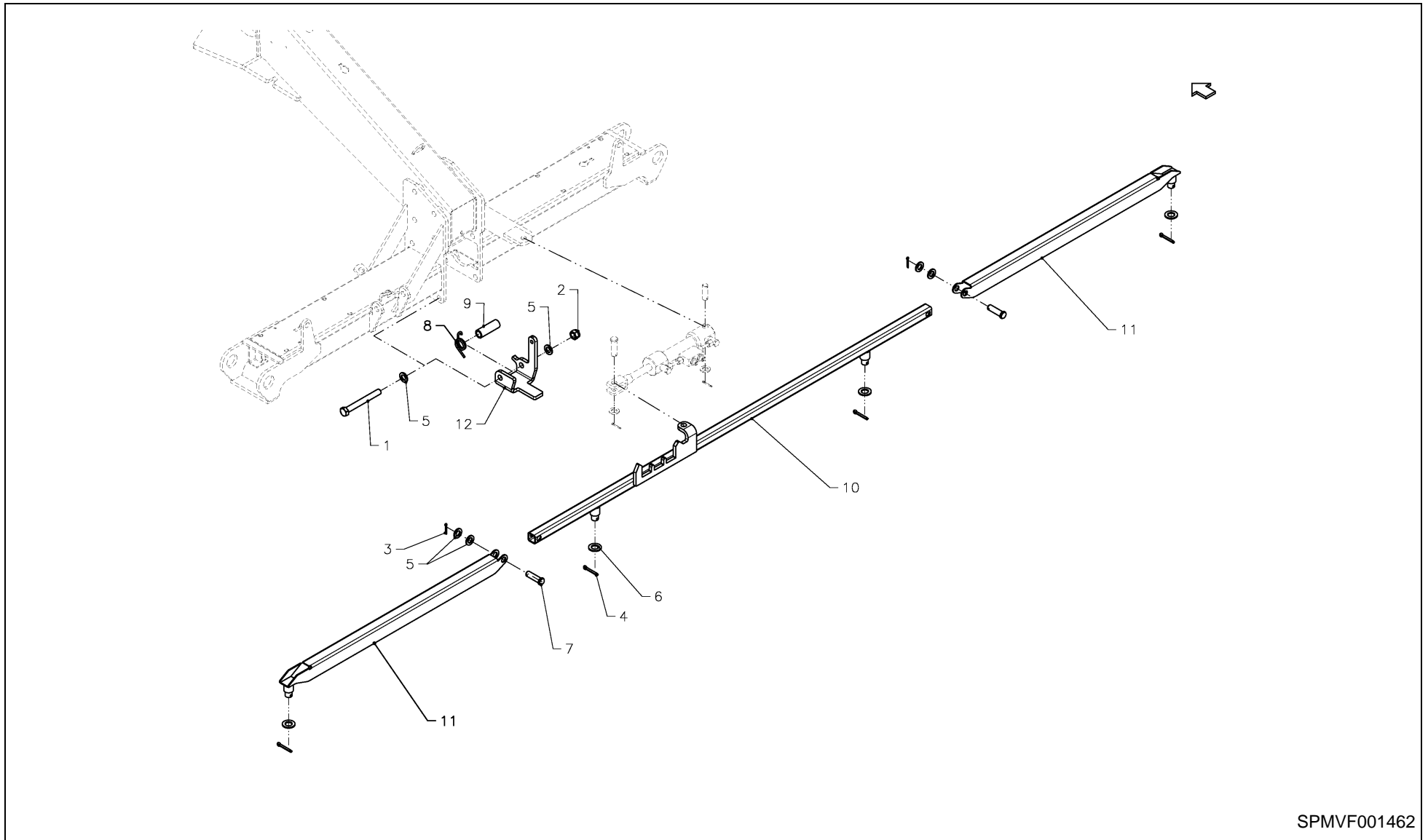

SPMVF001462

8446 / BORDER TEDDING SYSTEM



PosNo.	Part No.	Qty.	Description	Remark
1	KG00481661	1	HEX. SCREW M16X140 8.8	
2	KG01067961	1	LOCK NUT M16 8	
3	KG01251561	2	SPLIT PIN 4X25 ST	
4	KG01253761	4	SPLIT PIN 6.3X40 ST	
5	KG01267761	6	WASHER M16	
6	KG01267961	4	WASHER M20	
7	VF06210029	2	BOLT DIN1434-16H11X55X50 GALV.	
8	VF16616232	1	TORSION SPRING	
9	VF16647548.61	1	PIPE	
10	VF16649455.94	1	STEERING BAR WELDED	
11	VF16649472.94	2	STEERING BAR WELDED	
12	VF16649474.61	1	LOCKING PLATE	
-	VF16646738	1	PULL ROPE YELLOW 5000MM PERLON	

8446 / ATTACHMENT CARRIER



PosNo.	Part No.	Qty.	Description	Remark
1	KG01191962	2	TENSION PIN 8X45	
2	KG01192462	1	TENSION PIN 8X100	
3	KG01253761	4	SPLIT PIN 6.3X40 ST	
4	VF01141355	1	SPRING CLIP 5 GALV.	
5	VF06211876	2	SNAP HOOK C60 D5299 GALV.	
6	KG01267961	4	WASHER M20	
7	VF06214232	2	WASHER 29X42X5DIN1441 GALV.	
8	VF06215672	1	SPRING CLIP 5 DIN11024	
9	A144196800	1	CORD BLACK	
10	VF06564945	2	BOLT	
11	VF06565619.86	2	FORKED PIECE WELD.	
12	VF16605465.94	1	PARKING STAND WELD.	
13	VF16605467	1	BOLT 28X118X100	
14	VF16609260	1	PIN KAT 1+2	
15	VF16611356	1	CHAIN 4X32 20 LINKS + SNAP HOOK	
16	VF16649727.94	1	3-POINT LINKAGE WELD.	

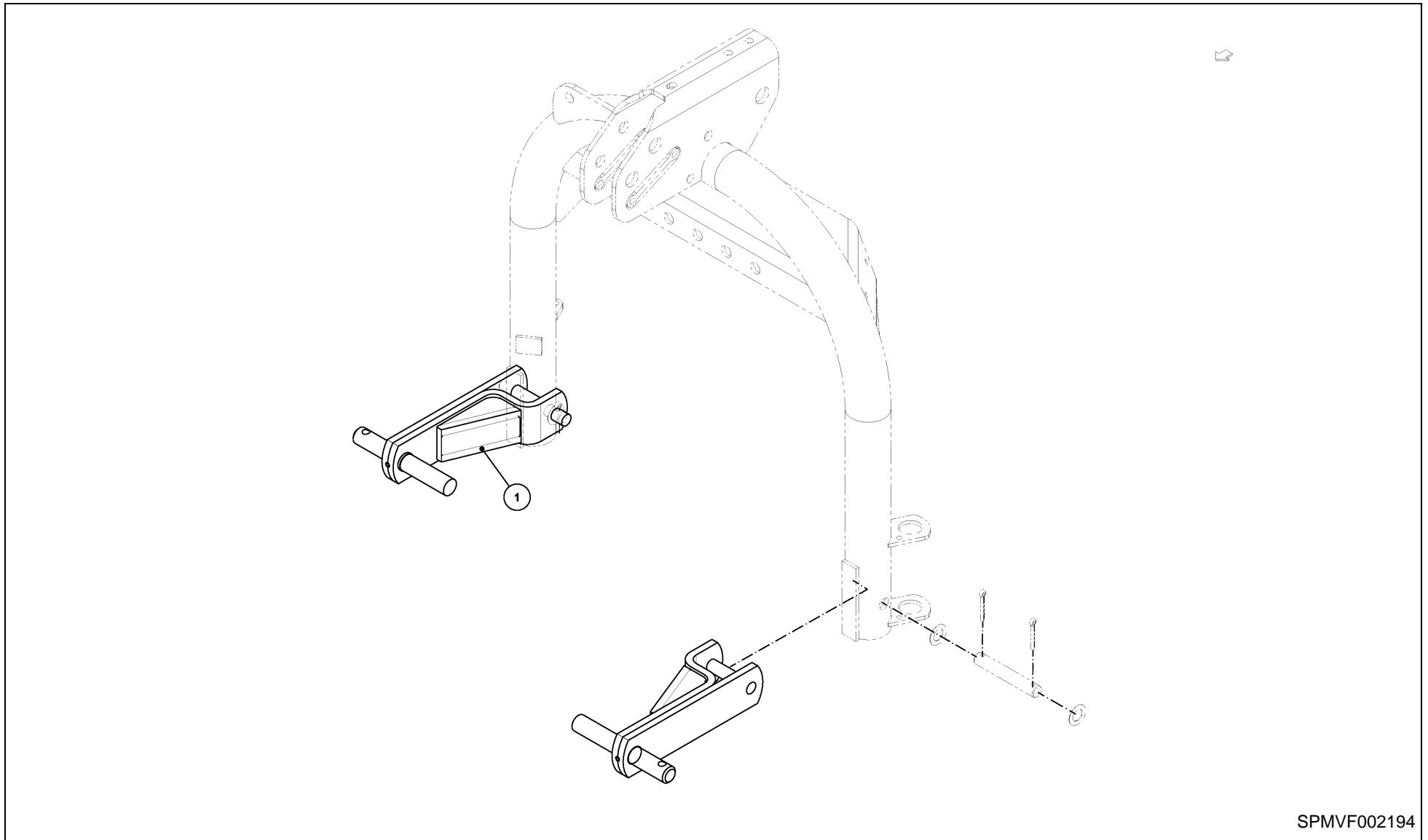

SPMVF002194

8446 / CLEVIS (OPTION)



PosNo.	Part No.	Qty.	Description	Remark
1	A145344886	2	FORK PIECE LONG WELDED	

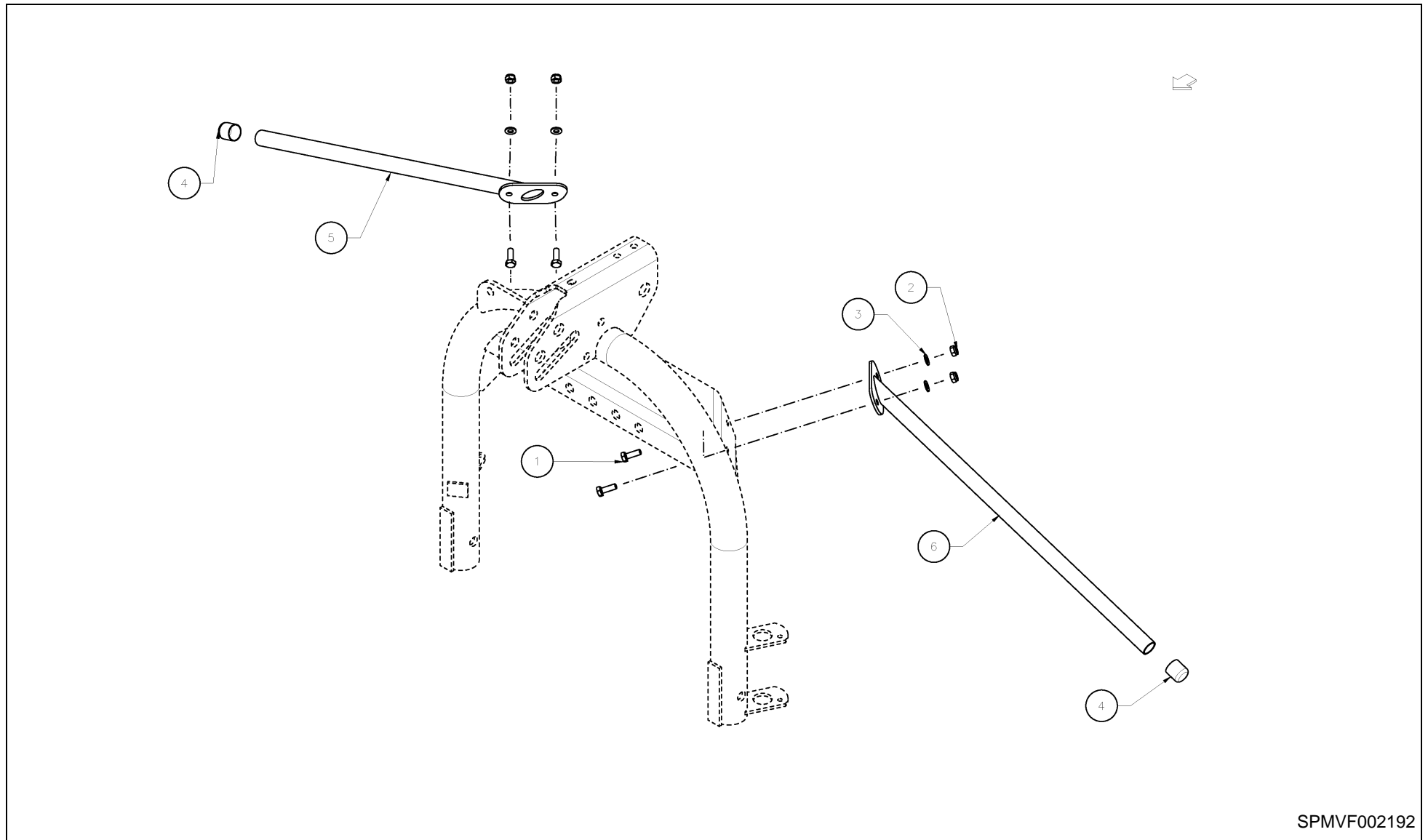

SPMVF002192

8446 / PROTECTION BAR



PosNo.	Part No.	Qty.	Description	Remark
1	KG00474361	4	HEX. SCREW M10X30 8.8	
2	KG01067661	4	LOCK NUT M10 8	
3	KG01267461	4	WASHER M10	
4	VF16609767	2	END CAP FOR PIPE 30 GPN 280 ER 30	
5	VF16661995.94	1	PROTECTION RIGHT WELD.	
6	VF16661996.94	1	PROTECTION LEFT WELD.	

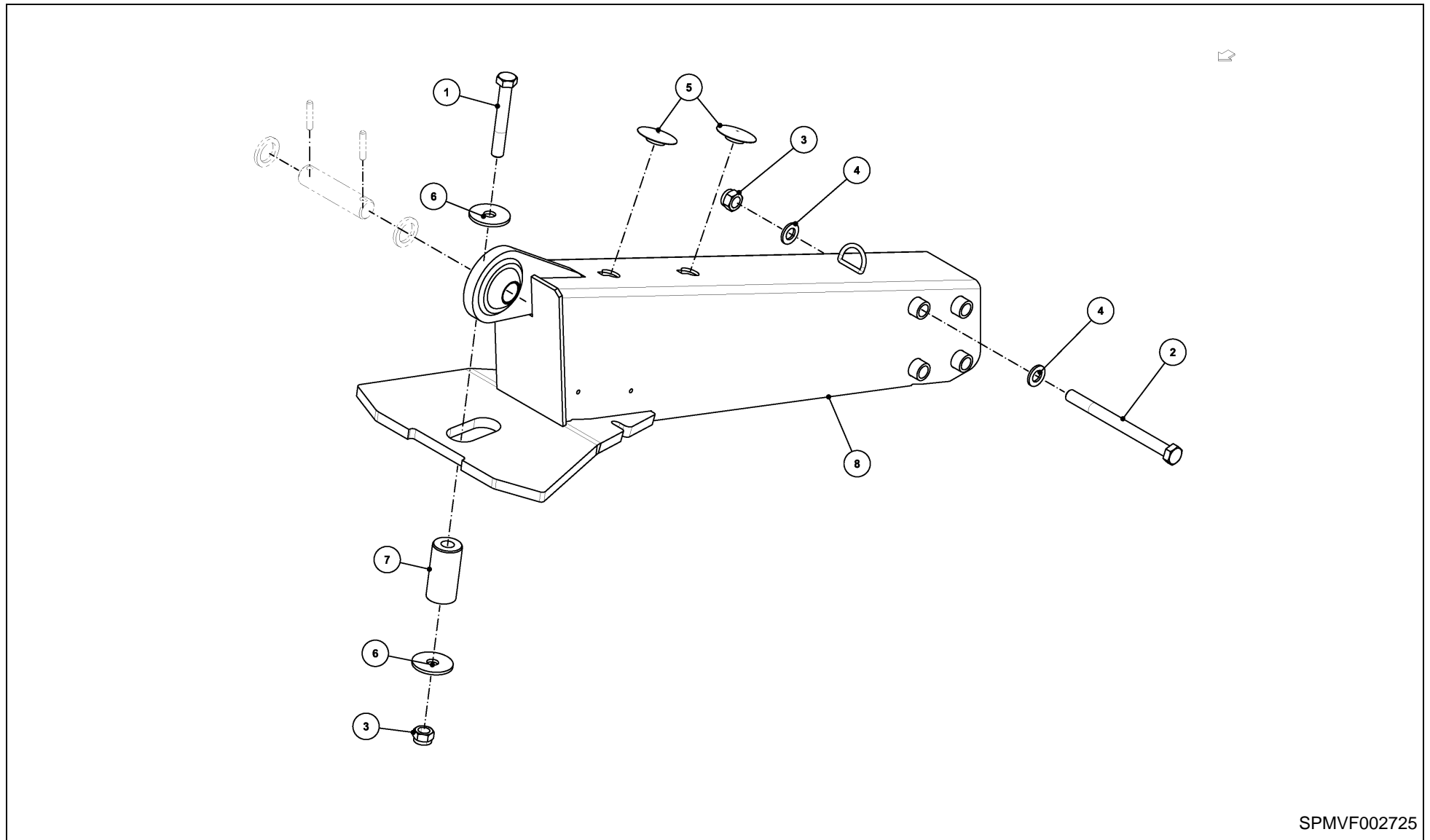

SPMVF002725

8446 / SUPPORT ARM



PosNo.	Part No.	Qty.	Description	Remark
1	KG00362861	1	HEX. BOLT M16X110 8.8	
2	KG00363661	4	HEX. BOLT M16X190 8.8 VZ. DIN931	
3	KG01067961	5	LOCK NUT M16 8	
4	KG01267761	8	WASHER M16	
5	VF01142820	2	PLUG	
6	VF01142849	2	WASHER 16X55X4 GALV.	
7	VF16608187	1	SLEEVE HARDENED	
8	VF16620156.94	1	SUPPORT ARM WELDED	

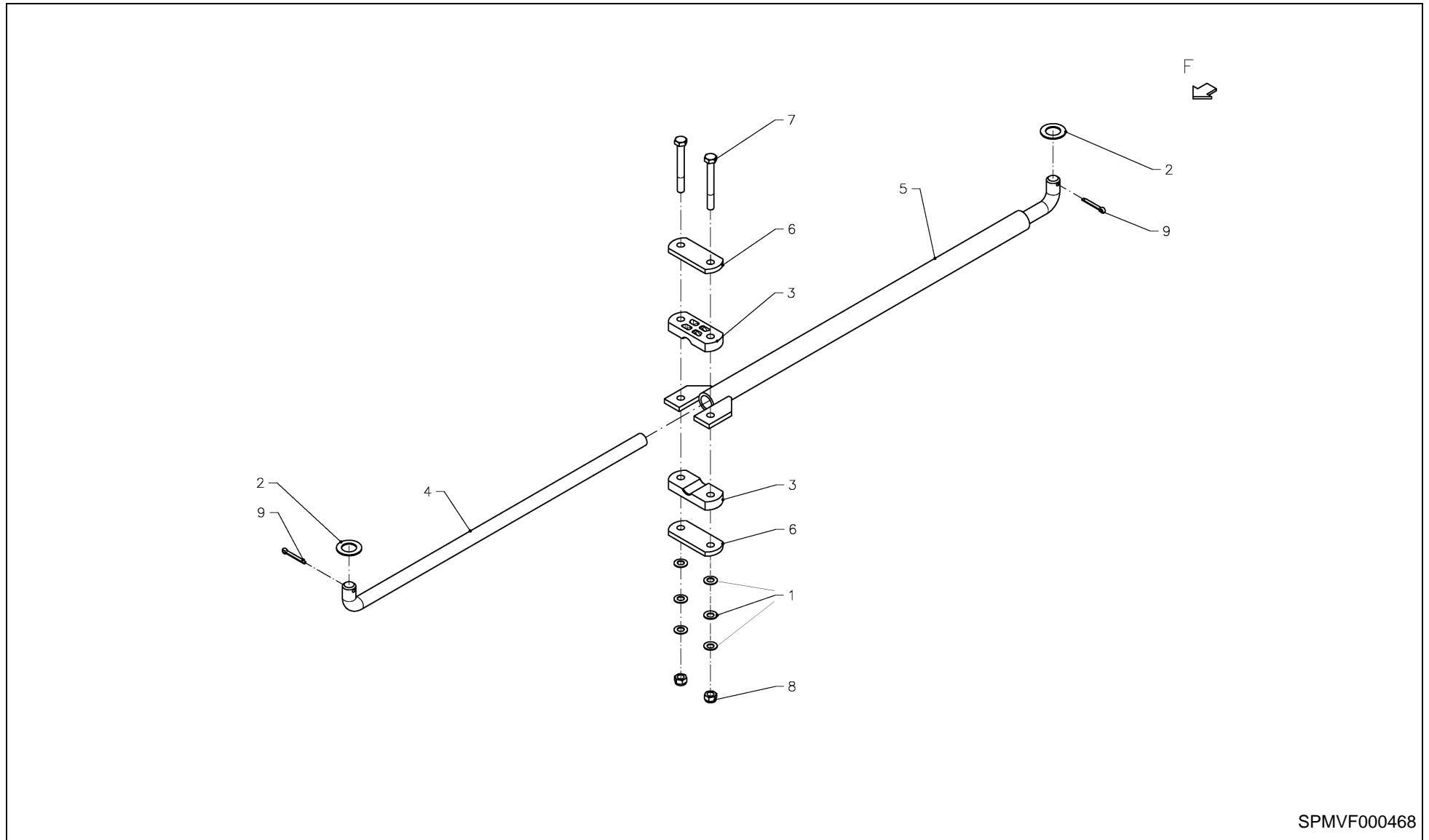

SPMVF000468

8446 / VIBRATION DAMPER



PosNo.	Part No.	Qty.	Description	Remark
1	KG01294162	20	DISC SPRING 16X8.2X0.9	
2	VF06214215	2	WASHER 18X30X1,5 GALV.	
3	VF16620403	2	FRICTION ELEMENT	
4	VF16620407.61	1	BAR	
5	VF16620410.61	1	PIPE WELDED	
6	VF16620411.61	2	CONNECTING PLATE	
7	KG00353861	2	HEX. BOLT M8X70 8.8	
8	KG01067561	2	LOCK NUT M8 8	
9	KG01251561	2	SPLIT PIN 4X25 ST	

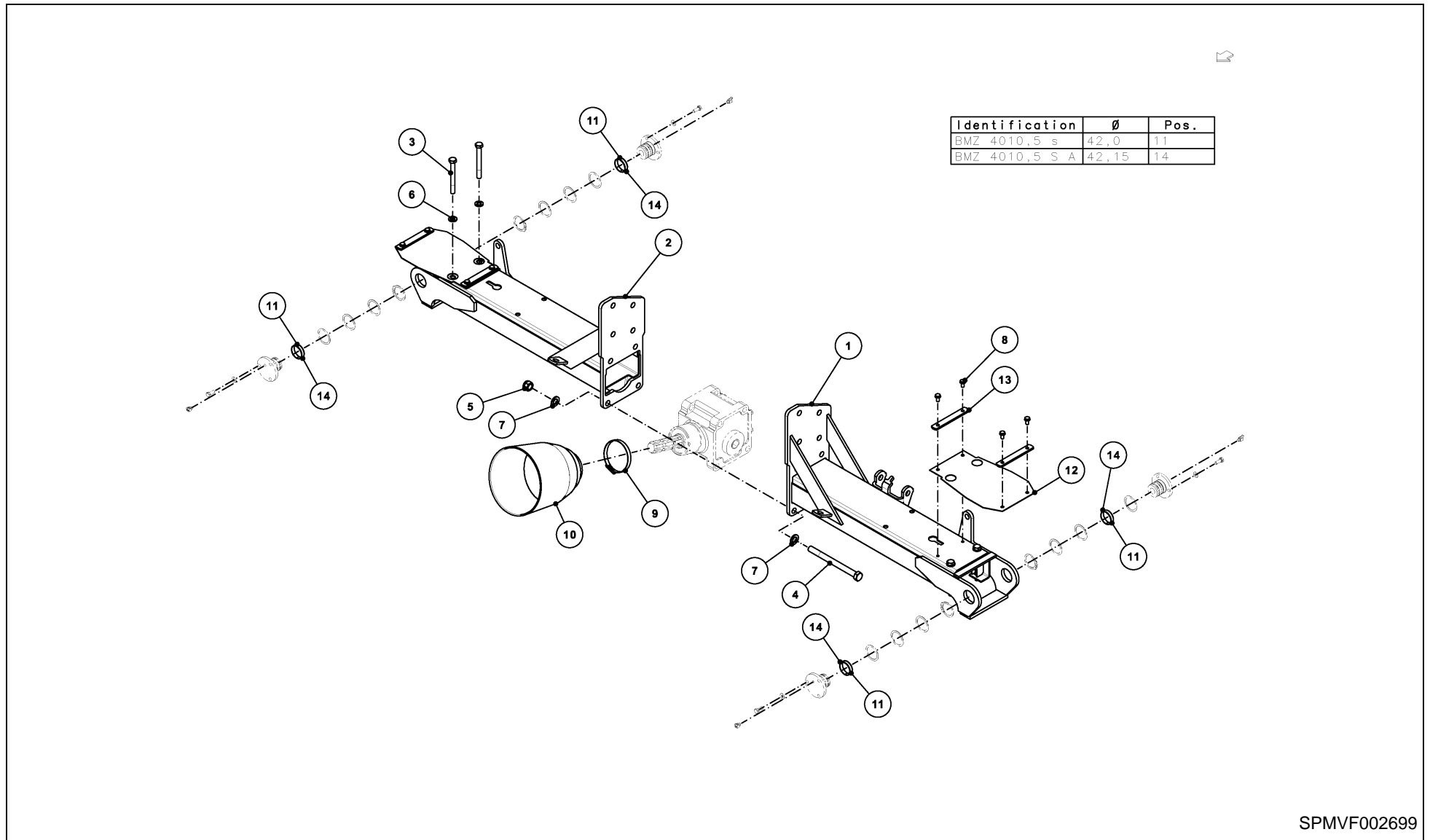

8446 / CENTRAL MACHINE BEARING TUBE



PosNo.	Part No.	Qty.	Description	Remark
1	A131770894	1	SUPPORT ARM LH WELDED	
2	A131770994	1	SUPPORT ARM RH WELDED	
3	KG00358461	4	HEX. BOLT M12X110 8.8	
4	KG00363661	4	HEX. BOLT M16X190 8.8 VZ. DIN931	
5	KG01067961	4	LOCK NUT M16 8	
6	KG01267561	4	WASHER M12	
7	KG01267761	8	WASHER M16	
8	KT99328865	8	SELF TAPPING HEX.SCREW M8X16 A3C DIN7500	
9	VF06216439	1	CLAMPING PIECE S 90+15 SZ W1 DIN3017	
10	VF06584165.97	1	PROTECTIVE CONE LLD-PE BLACK RAL 9005	
11	VF16620050	4	BUSH 40X42X10,5	
12	VF16620375	2	CANVAS	
13	VF16623537.61	4	BRACKET FOR CANVAS FL. 20X 5X 136	
14	VF16644621	4	BUSH 40X42,15X10,5	

8446 / SIDE MACHINE BEARING TUBE

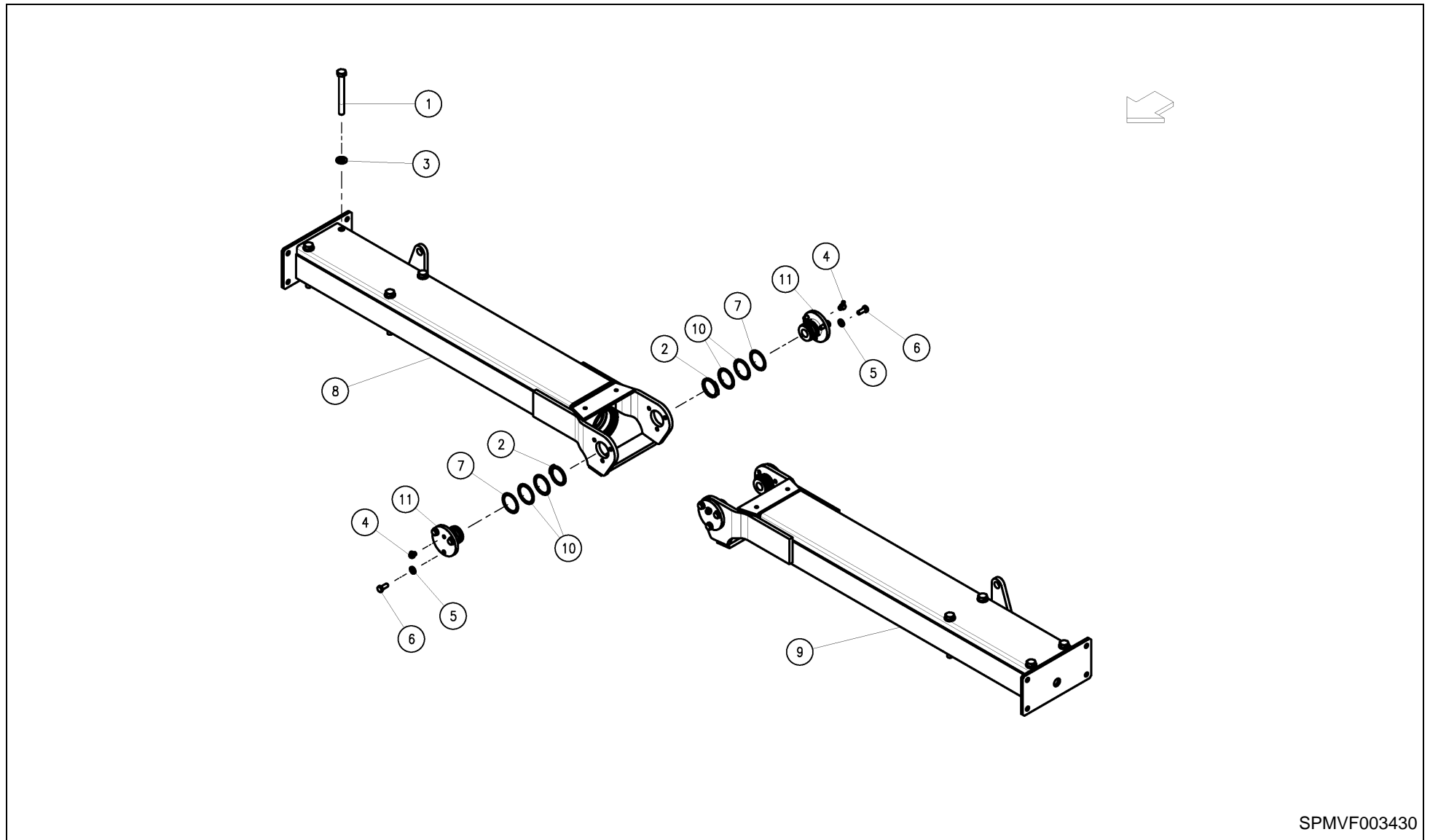

SPMVF003430

8446 / SIDE MACHINE BEARING TUBE



PosNo.	Part No.	Qty.	Description	Remark
1	KG00358461	8	HEX. BOLT M12X110 8.8	
2	KG01099700	4	CIRCLIP-A 42 X 2.5	
3	KG01267561	8	WASHER M12	
4	KG02000600	4	GREASE NIPPLE M8X1X135 DEG	
5	VF01107101	12	WASHER 8,4DIN125 GALV.	
6	VF01173381	12	SCR.M8X20 D933 8.8 GALV.DIN267-27MKL	
7	VF06214492	4	SPACER 40X50X0,5 D988	
8	VF16620196.94	1	BEARING TUBE EXTERN RIGHT 4,6 M TEDDER	
9	VF16620197.94	1	BEARING TUBE EXTERN LEFT 4,6 M TEDDER	
10	VF16620206	8	SPACER 40X50X1 DIN 988 A2C	
11	VF16623538	4	BEARING FLANGE D=40	

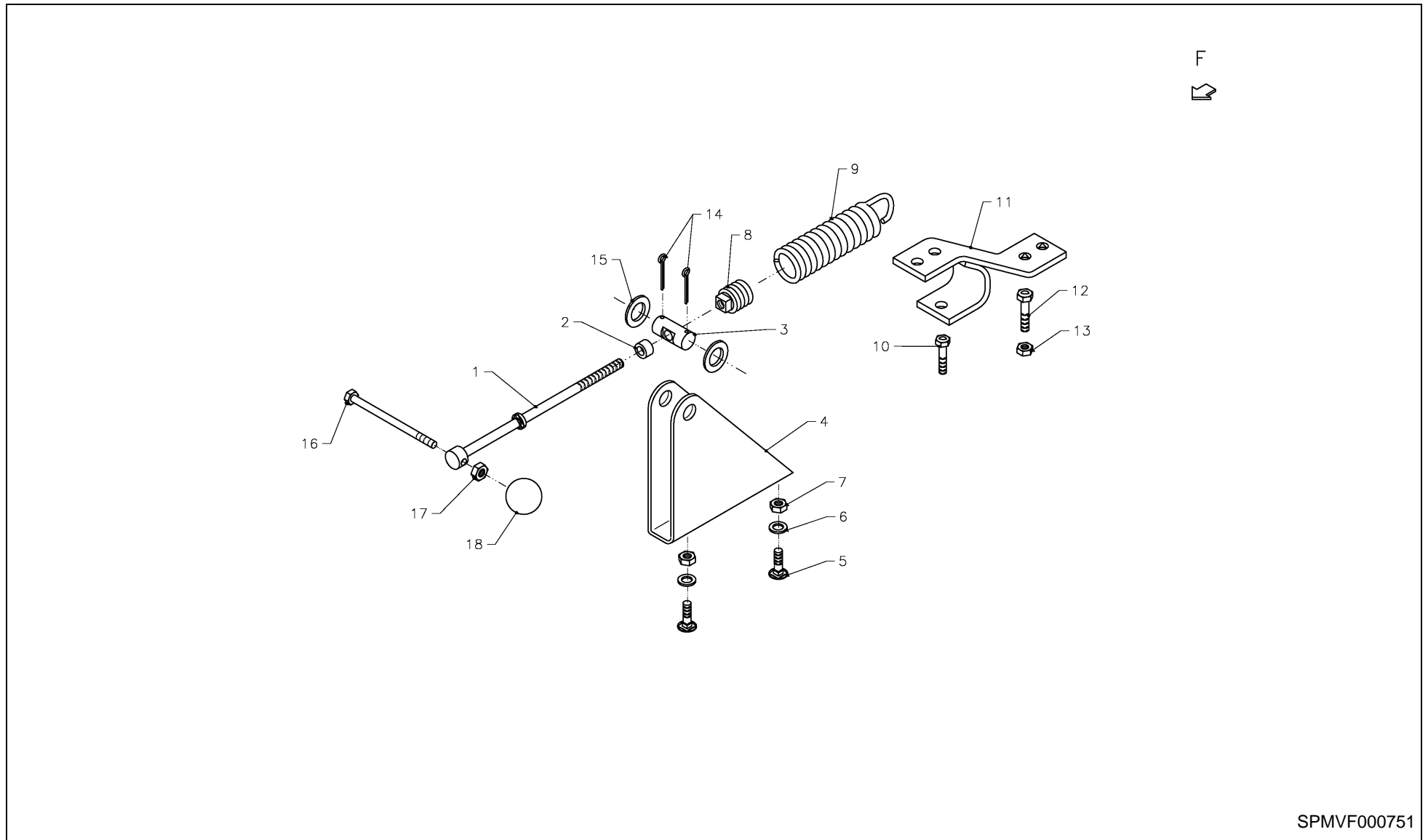

F
☞

SPMVF000751

8446 / LOCKING DEVICE FOR WORK AT SLOPES



PosNo.	Part No.	Qty.	Description	Remark
1	VF16605535	1	CRANK/HANDLE	
2	VF16605531	1	SPACER RING	
3	VF16605527	1	GUIDE BOLT	
4	VF16605528.61	1	BRACKET FE/ZN GALV.	
5	KG00641461	2	CARRIAGE BOLT M10X25 8.8	
6	KG01260361	2	WASHER M10X30 ST	
7	KG01067661	2	LOCK NUT M10 8	
8	VF16605038	1	SPINDLE NUT	
9	VF16605009	1	DRAW SPRING	
10	KG00474361	1	HEX. SCREW M10X30 8.8	
11	VF16600228.61	1	BRACKET WELDED FE/ZN GALV.	
13	KG01067761	1	LOCK NUT M12 8	
14	KG01253861	2	SPLIT PIN 6.3X45 ST	
15	VF06214234	2	WASHER 31X45X2 GALV.	
16	KG00356961	1	HEX. BOLT M10X160 8.8	
17	KG01052061	1	HEX. NUT M10 8	
18	VF16607629	1	BALL HANDLE DIN 319-KU-40-M10-E	

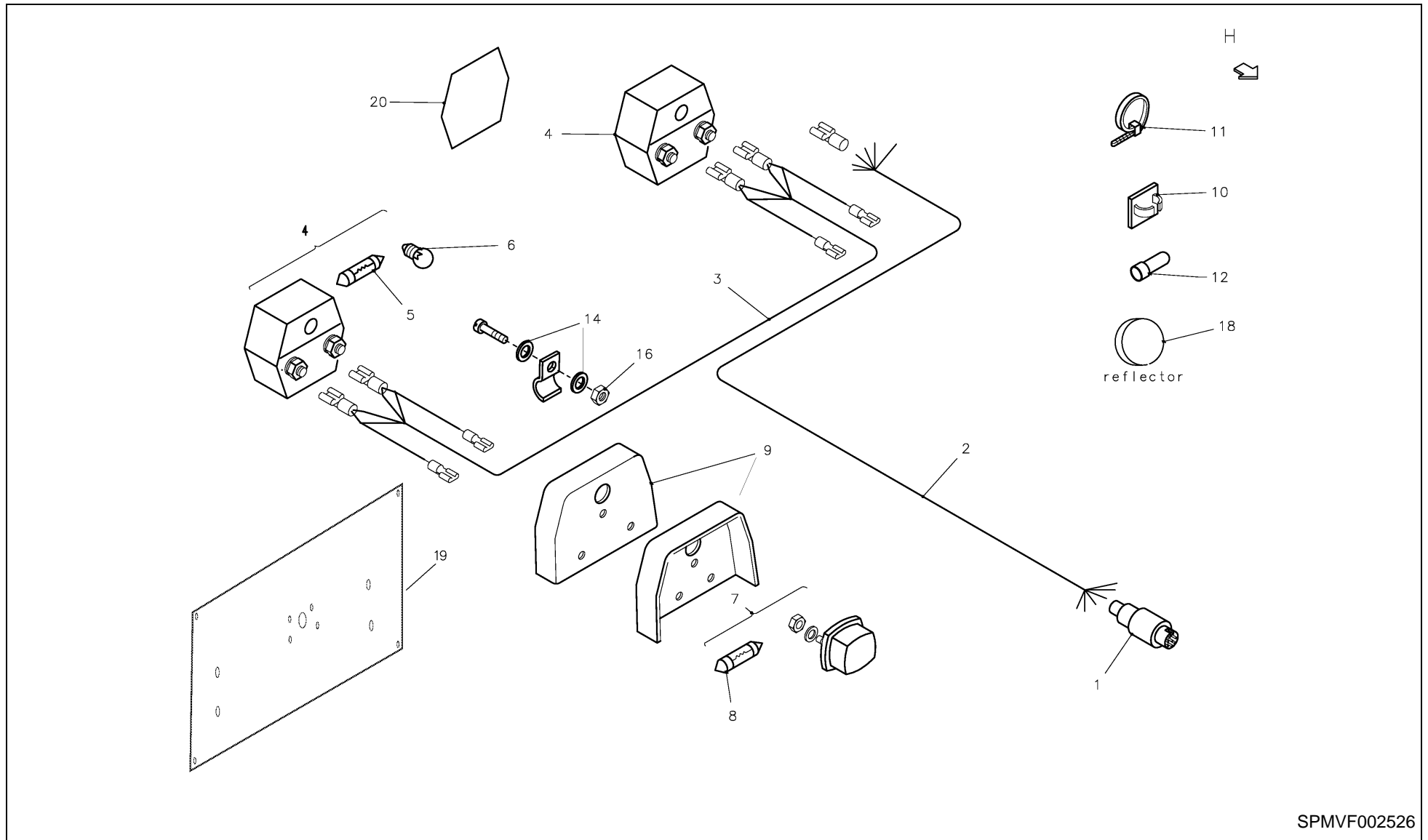

SPMVF002526

8446 / LIGHTING (OPTION)



PosNo.	Part No.	Qty.	Description	Remark
1	VF01121327	1	PLUG CONTACT 7-POLE	
2	VF16642807	1	MAIN CABLE WITH PLUG L=9750 BILETERAL 7P	
3	VF16602583	1	INTERMEDIATE CABLE 4X0,75 4500LG.	
4	VF16600345	2	TAIL LIGHT CPL.	
5	VF01121409	2	BULP 12V 10W DIN72601	
6	KT99477138	2	LIGHTING BULB 12V 21W	
7	VF16600346	2	SIDE LIGHT CPL.	
8	VF01121444	2	TUBE LAMP	
9	VF16602584	4	GUARD	
10	VF16613283	6	CABLE RETAINER	
11	VF16604765	8	CABLE TIE 250X4,8 SW SNX 3-50	
12	VF16602585	10	CONNECTOR/UNION 1,5-2,5 DESIGNATIO L-RBI	
14	VF01138092	4	WASHER 5,3DIN125 GALV.	
16	KG01067261	2	LOCK NUT M5	
18	VF16623510	1	REFLECTOR, ROUND, RED ADHESIVE D60	
19	VF16644293	2	PANEL	
20	VF16641492	1	GLASS	

8446 / ROTOR ROTATING CW (2 PCS.)

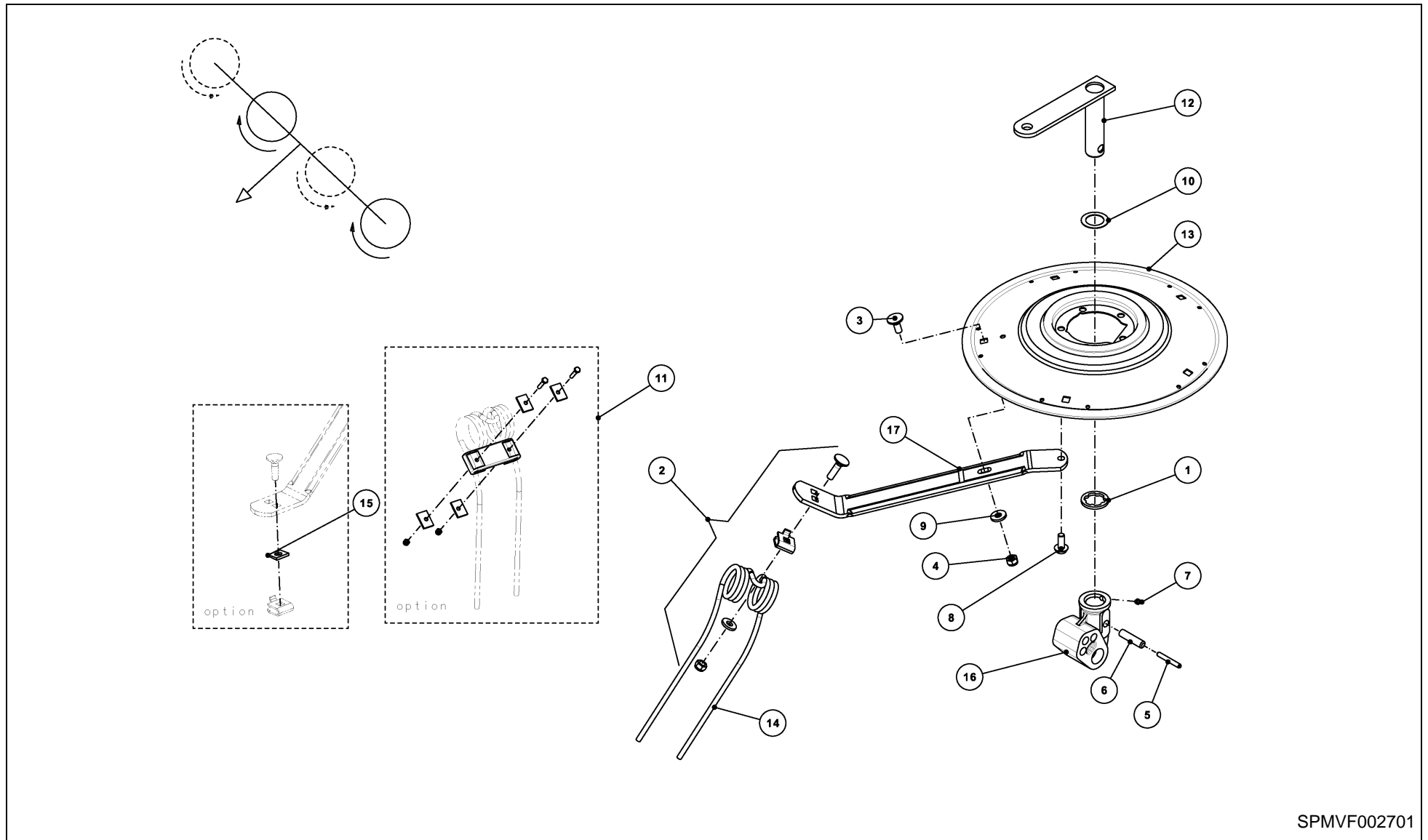

SPMVF002701

8446 / ROTOR ROTATING CW (2 PCS.)



PosNo.	Part No.	Qty.	Description	Remark
1	A131533861	1	FILLING PLATE	
2	A131835630	5	TINE FIXING SET, TEDDER (COMPACTLINE)	
3	KG00644861	5	CARRIAGE BOLT M12X30 8.8	
4	KG01067761	10	LOCK NUT M12 8	
5	KG01192162	1	TENSION PIN 8X60	
6	KG01196962	1	TENSION PIN 14X60	
7	VF01120693	1	GREASE FITTING H1 AM 8X1 DIN 71412	
8	VF06214155	5	VERB. RIPP SCR. M12X30-100 W158.12 ZN.FL	
9	VF06214206	10	WASHER 13X30X4 RM=580-680 MPA A2C	
10	VF06214558	1	SPACER 35X52X1,0 ST2K50 BLANK	
11	VF06580459	5	TINE SAFETY DEVICE	
12	VF16640095.61	1	ROTOR AXLE	
13	VF16643702.94	1	ROTOR COVER-PLATE 5 ARMS	
14	VF16644530.88	5	SPRING TINE, 9 MM, TEDDER	
15	VF16644606.61	5	SQUARE WASHER FVZ 14 DIN434	
16	VF16648562.86	1	CLAMPING DEVICE	
17	VF16648616.86	5	ROTOR ARM	

8446 / ROTOR ROTATING CCW (2 PCS.)

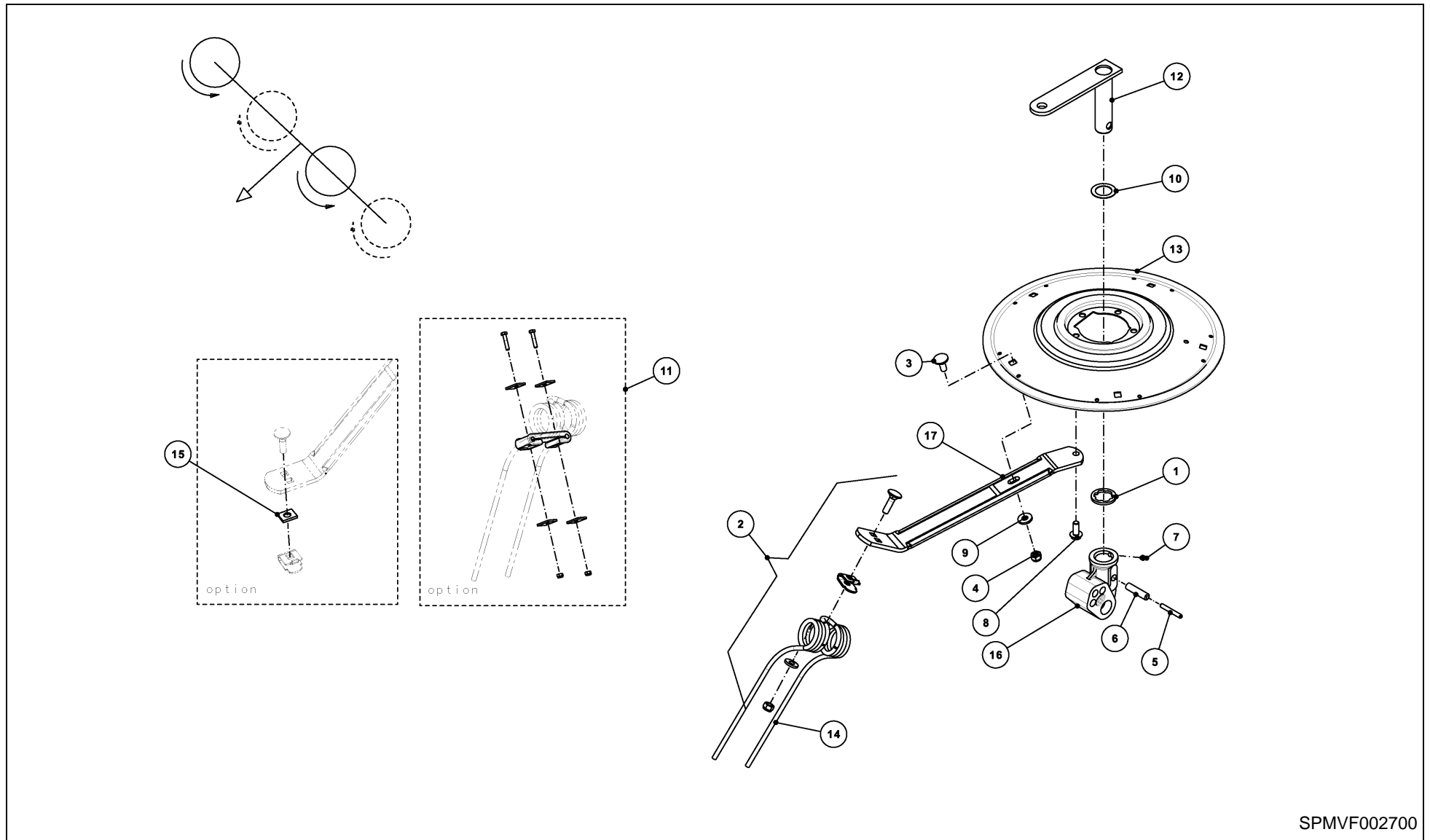

SPMVF002700

8446 / ROTOR ROTATING CCW (2 PCS.)



PosNo.	Part No.	Qty.	Description	Remark
1	A131533861	1	FILLING PLATE	
2	A131835630	5	TINE FIXING SET, TEDDER (COMPACTLINE)	
3	KG00644861	5	CARRIAGE BOLT M12X30 8.8	
4	KG01067761	10	LOCK NUT M12 8	
5	KG01192162	1	TENSION PIN 8X60	
6	KG01196962	1	TENSION PIN 14X60	
7	VF01120693	1	GREASE FITTING H1 AM 8X1 DIN 71412	
8	VF06214155	5	VERB. RIPP SCR. M12X30-100 W158.12 ZN.FL	
9	VF06214206	10	WASHER 13X30X4 RM=580-680 MPA A2C	
10	VF06214558	1	SPACER 35X52X1,0 ST2K50 BLANK	
11	VF06580459	5	TINE SAFETY DEVICE	
12	VF16640095.61	1	ROTOR AXLE	
13	VF16643702.94	1	ROTOR COVER-PLATE 5 ARMS	
14	VF16644530.88	5	SPRING TINE, 9 MM, TEDDER	
15	VF16644606.61	5	SQUARE WASHER FVZ 14 DIN434	
16	VF16648562.86	1	CLAMPING DEVICE	
17	VF16648616.86	5	ROTOR ARM	

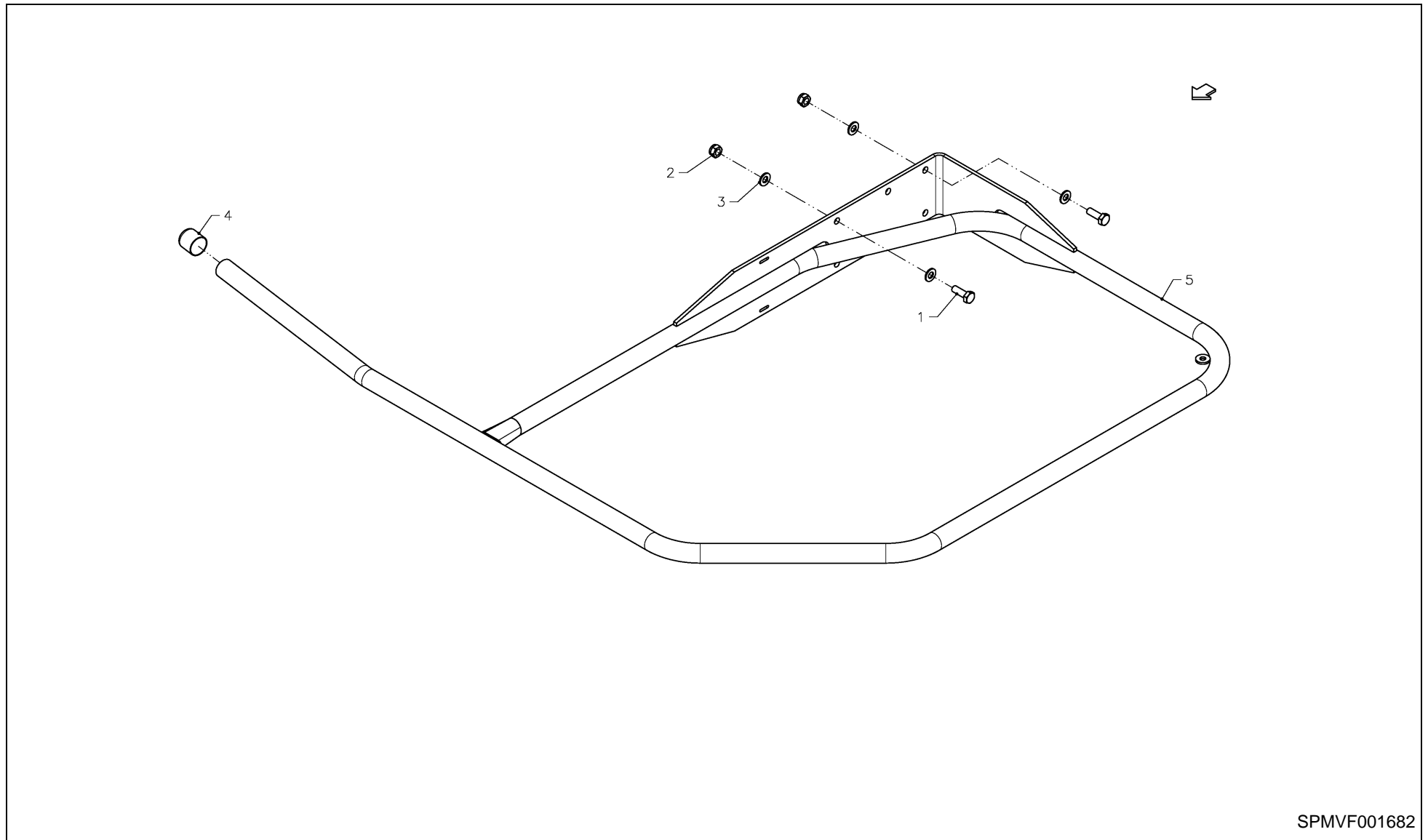

SPMVF001682

8446 / PROTECTION YOKE



PosNo.	Part No.	Qty.	Description	Remark
1	KG00474361	8	HEX. SCREW M10X30 8.8	
2	KG01067661	8	LOCK NUT M10 8	
3	KG01267461	16	WASHER M10	
4	VF16609767	2	END CAP FOR PIPE 30 GPN 280 ER 30	
5	VF16620376.94	2	LATERAL GUARD WELD. 5,2 M TEDDER	

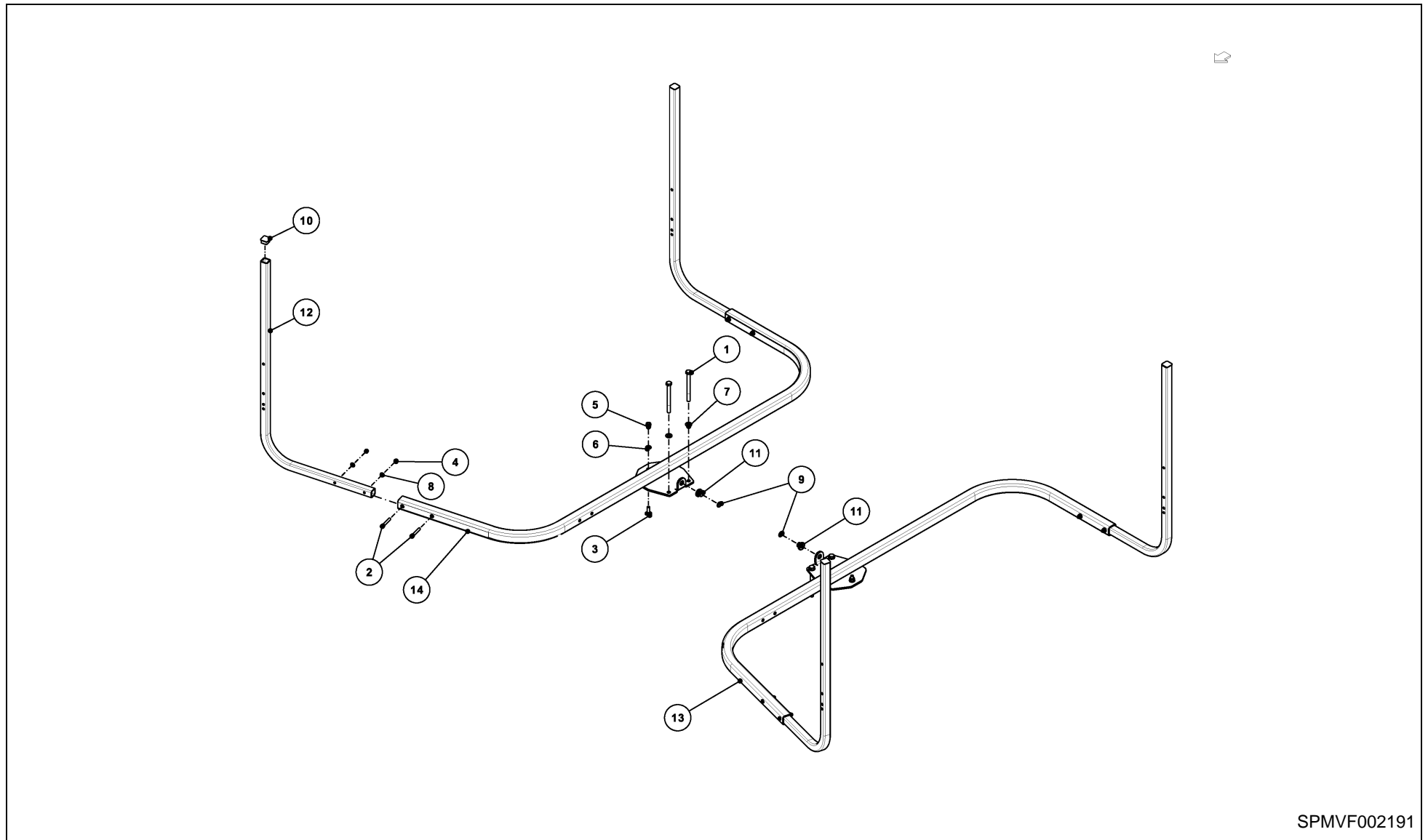

SPMVF002191

8446 / PROTECTION YOKE



PosNo.	Part No.	Qty.	Description	Remark
1	KG00358661	4	HEX. BOLT M12X130 8.8	
2	KG00545661	8	CHEESE HEAD SCREW M8X50 8.8	
3	KG00641561	2	CARRIAGE BOLT M10X30 8.8	
4	KG01067561	8	LOCK NUT M8 8	
5	KG01067661	2	LOCK NUT M10 8	
6	KG01267461	2	WASHER M10	
7	KG01267561	4	WASHER M12	
8	VF06214195	8	WASHER 9X17X2,5 GALV.	
9	VF06214690	2	O-RING 15X 3,0 NBR70	
10	VF16604791	4	SQUARE PLUG GPN260 Q30303	
11	VF16622430.61	2	GUIDE EYE	
12	VF16644004.94	4	YOKE	
13	VF16661345.94	1	PROTECTION LEFT WELD.	
14	VF16661346.94	1	PROTECTION RIGHT WELD.	

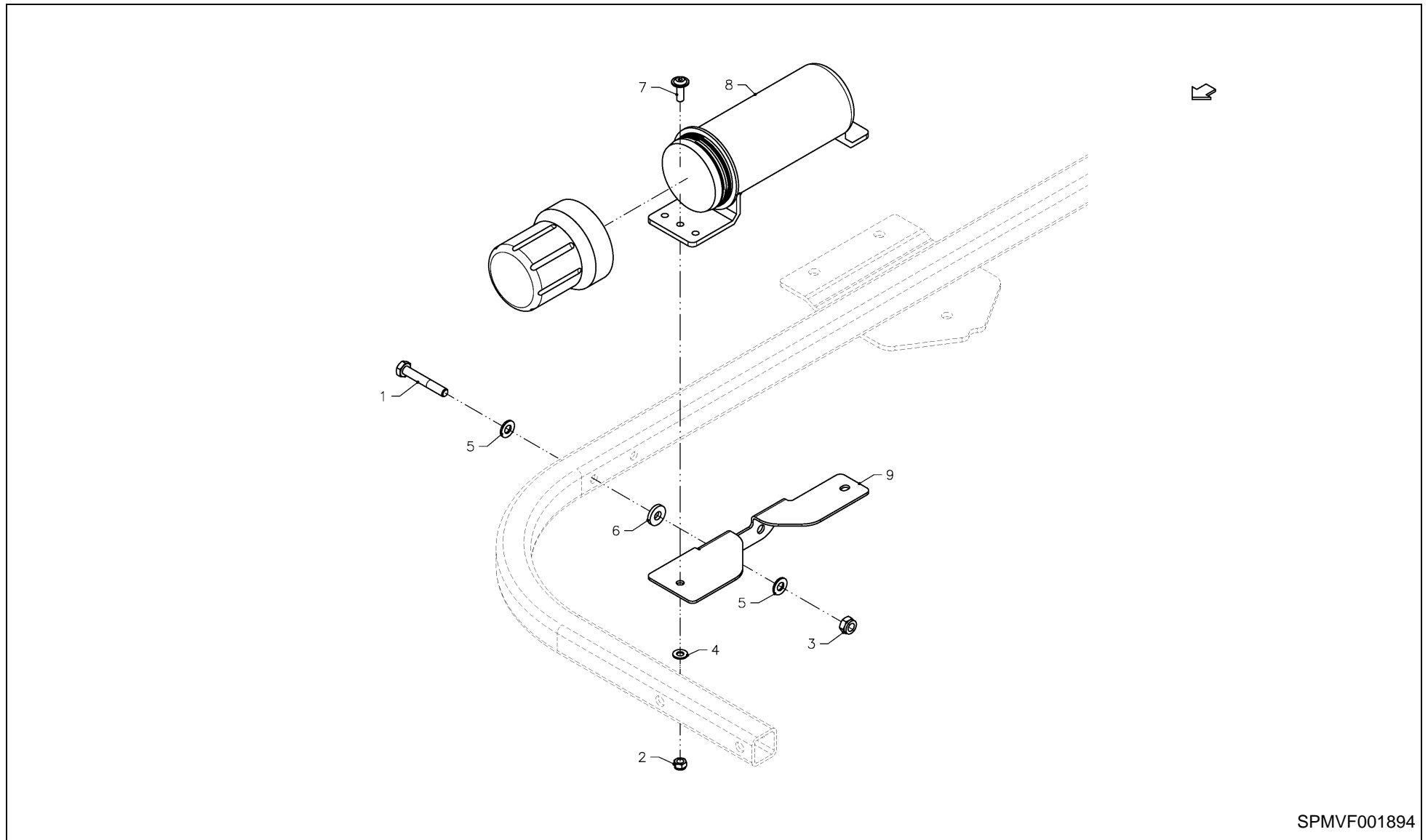

SPMVF001894

8446 / DOCUMENT BOX



PosNo.	Part No.	Qty.	Description	Remark
1	KG00355761	2	HEX. BOLT M10X65 8.8	
2	KG01067561	2	LOCK NUT M8 8	
3	KG01067661	2	LOCK NUT M10 8	
4	KG01267361	2	WASHER M8	
5	KG01267461	4	WASHER M10	
6	KG01273661	2	WASHER DIN7349 M10 A3C	
7	VF01142856	2	CUP SQR. BOLT M8X25DIN7380-2 10.9 GALV.	
8	VF16660164	1	DOCUMENT BOX D=89 MM	
9	VF16661581.61	1	DOCUMENTATIONBOX RETAINER	

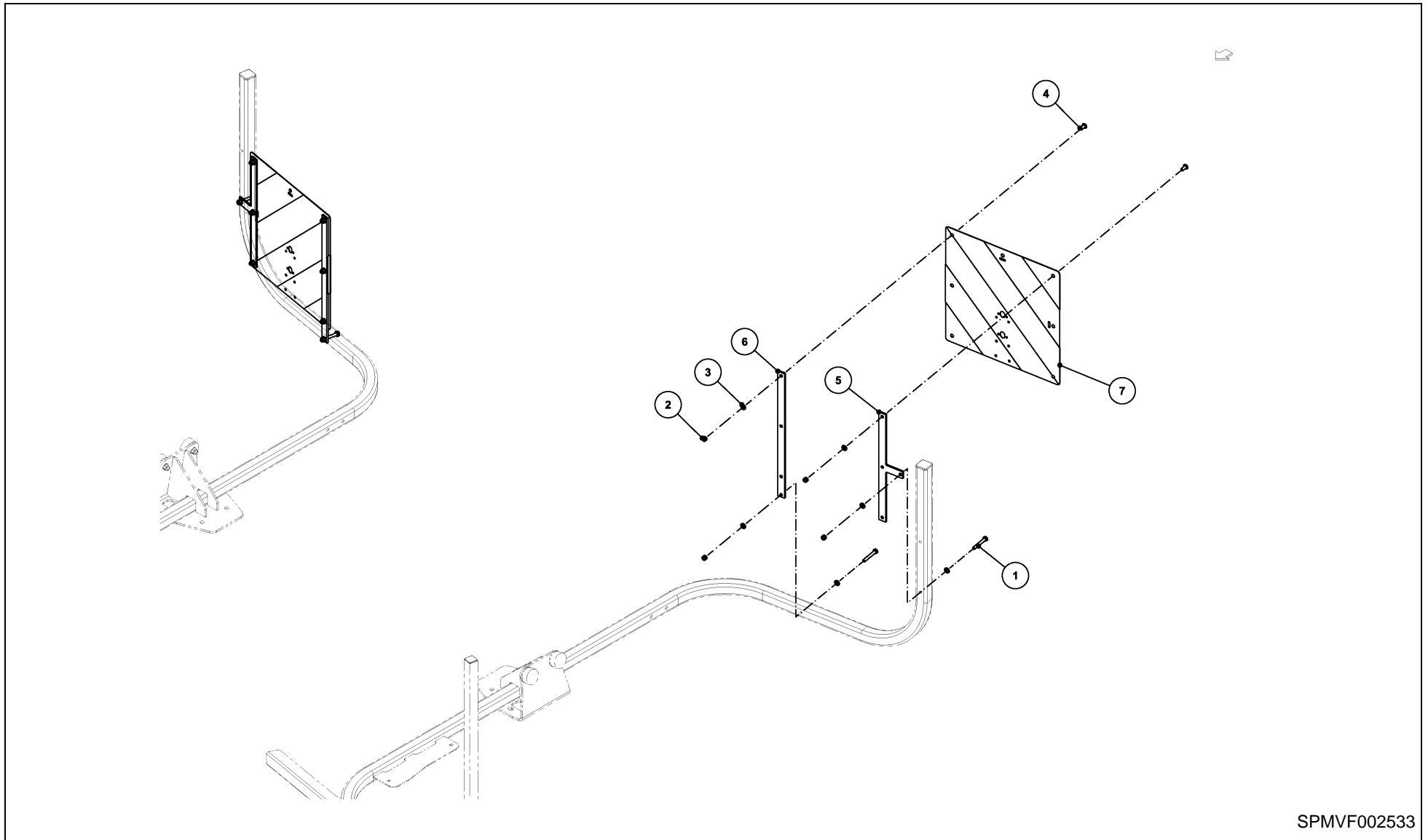

SPMVF002533

8446 / WARNING PANEL REAR (OPTION)



PosNo.	Part No.	Qty.	Description	Remark
1	KG00353661	4	HEX. BOLT M8X60 8.8	
2	KG01067561	16	LOCK NUT M8 8	
3	VF01107101	20	WASHER 8,4DIN125 GALV.	
4	VF01142565	12	TRUSS-HEAD SCR. M8X20 109 GALV.	
5	VF16620448.61	2	STRIP FE+ZN L=400 BL.5	
6	VF16620449.61	2	STRIP FE+ZN L=463 FL. 25X5	
7	VF16620666	2	WARNING PANEL VIGTIGT SE TEXT	

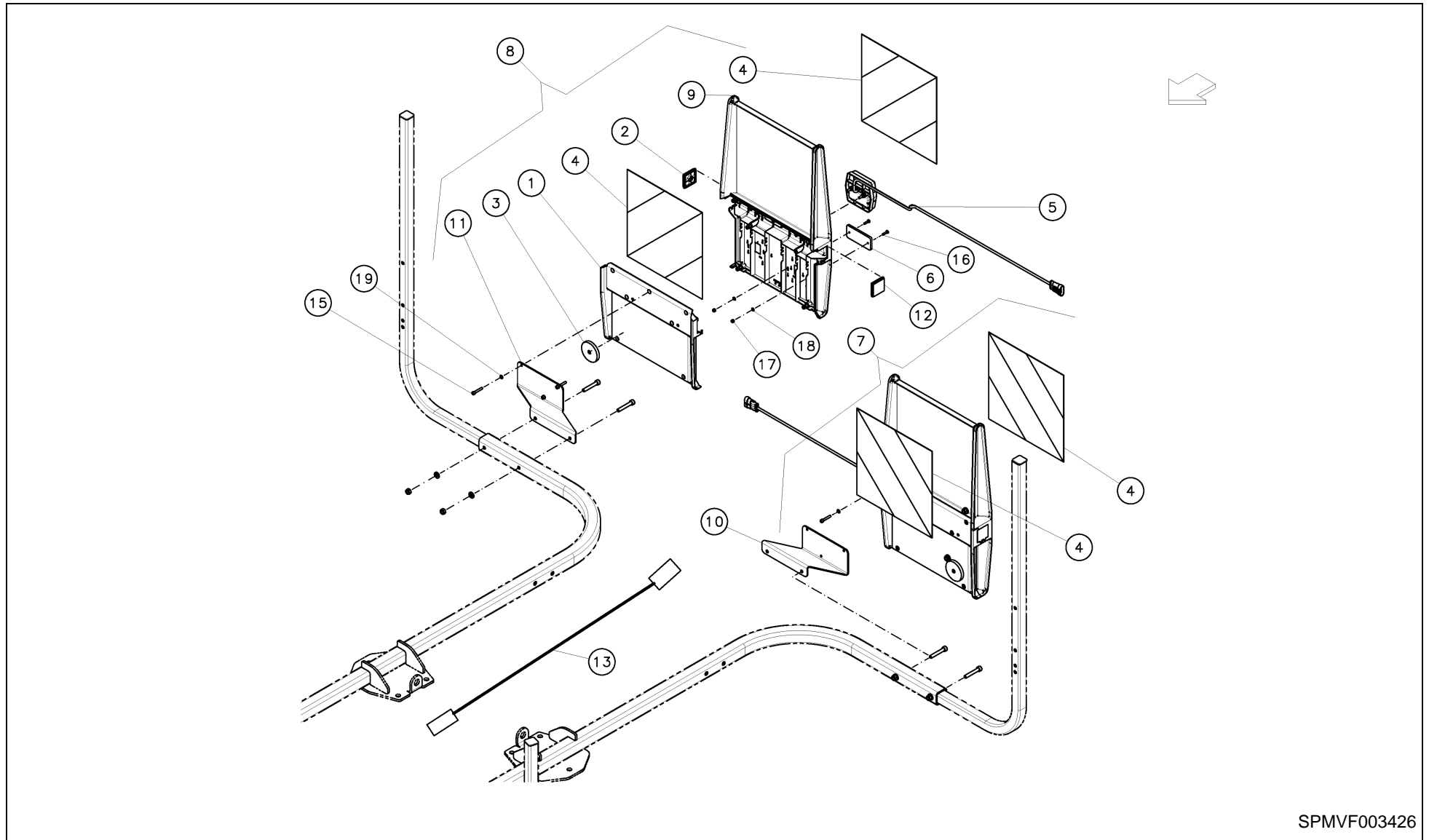

SPMVF003426

8446 / WARNING PANEL REAR (START MY 2023)



PosNo.	Part No.	Qty.	Description	Remark
1	A139808197	2	LID WARNING PANEL SIDES OPEN	
2	A139808297	2	COVER	
3	A151090600	2	REFLECTOR WHITE SELF-ADHESIVE D60	
4	A156017574	4	WARNING SIGN STICKER 282X282	
5	A156017878	2	TAIL LIGHT LED W. CABLE	
6	A156018378	2	REFLECTOR 90X40 RED	
7	A156054132	1	LEFT WARNING SIGN BOTH SIDES MOUNTED	
8	A156054632	1	RIGHT WARNING SIGN BOTH SIDES MOUNTED	
9	A156064432	2	WARNING BOARD PAGES OPEN PRE-ASSEMBLED	
10	A159485486	1	WARNING PANEL SHEET LH	
11	A159485886	1	WARNING PANEL SHEET RH	
12	A159488197	2	COVER W CABLE BREAKTHROUGH	
13	A159500900	1	CABLE 7M WITH AMP SUPER SEAL 4POL	
14	KG00542261	8	CHEESE HEAD SCREW M5X20 8.8	
15	KG00542461	6	CHEESE HEAD SCREW M5X30 8.8	
16	KG00672863	4	CHEESE HEAD SCREW M4X16 4.8	
17	KG01067161	4	LOCK NUT M4 8	
18	KG01267061	4	WASHER M4	
19	KG01267161	14	WASHER M5	

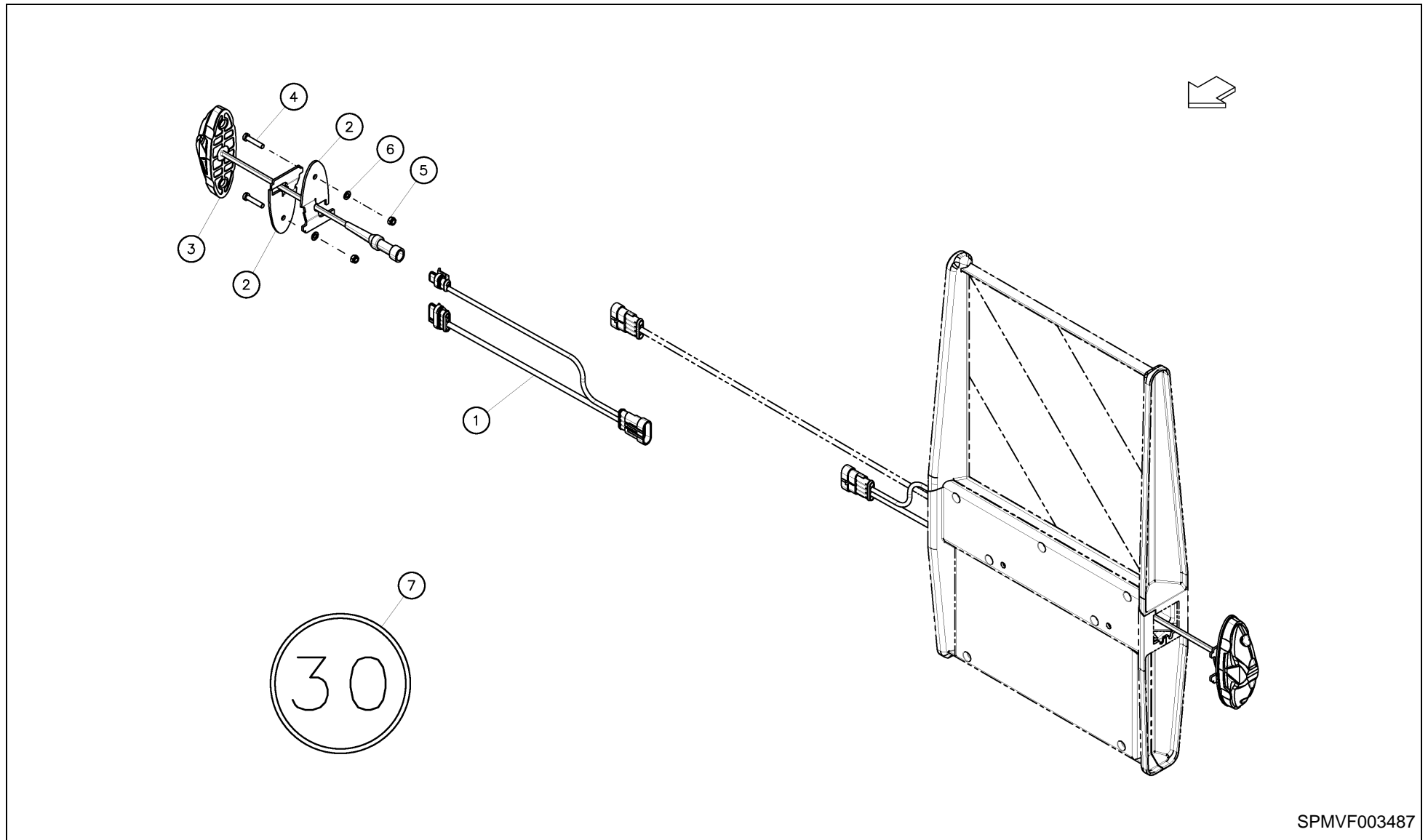

SPMVF003487

8446 / ADDITIONAL LIGHTING (OPTION)



PosNo.	Part No.	Qty.	Description	Remark
1	A145944600	2	ADAPTER CABLE NUMBER PLATE LIGHT	
2	A159053186	4	BOW	
3	A159083278	2	LED POSITION LAMP	
4	KG00701363	4	CHEESE HEAD SCREW M5X25 4.8	
5	KG01067261	4	LOCK NUT M5	
6	VF01138092	4	WASHER 5,3DIN125 GALV.	
7	KK709781	1	DECAL SPEED LIMIT 30 KM	

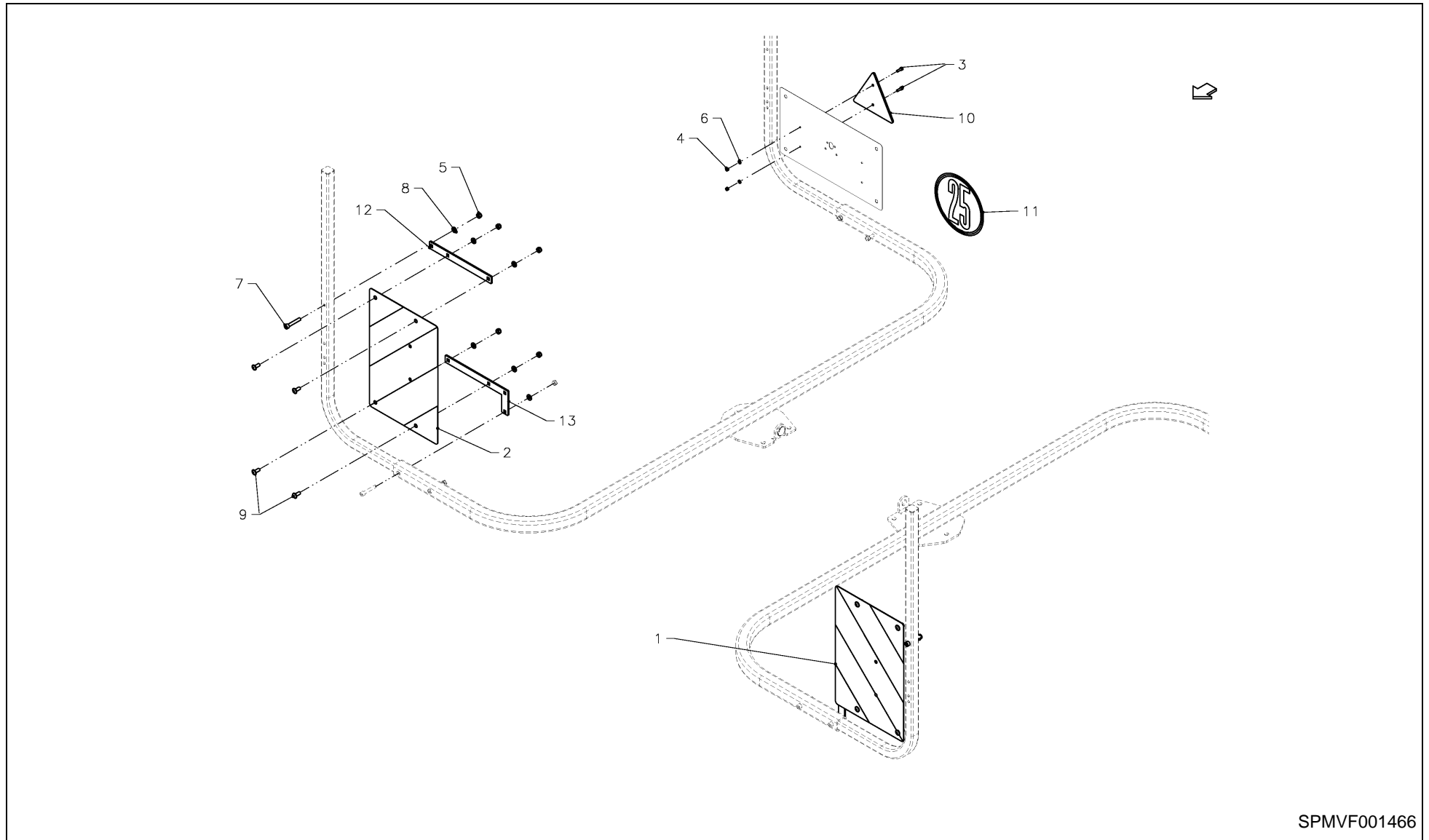

SPMVF001466

8446 / WARNING PANEL FRONT FRANCE (OPTION FR)



PosNo.	Part No.	Qty.	Description	Remark
1	AC480983	1	WARNING PANEL LEFT 282X423 TPESC	
2	AC480984	1	WARNING PANEL RIGHT 282X423 TPESC	
3	KG00542161	4	CHEESE HEAD SCREW M5X16 8.8	
4	KG01067261	4	LOCK NUT M5	
5	KG01067561	16	LOCK NUT M8 8	
6	KG01267161	4	WASHER M5	
7	KG00545661	4	CHEESE HEAD SCREW M8X50 8.8	
8	VF01107101	24	WASHER 8,4DIN125 GALV.	
9	VF01142565	1	TRUSS-HEAD SCR. M8X20 109 GALV.	
10	VF06214042	2	TRIANGLE REAR-REFLECTOR WGF 4.3870	
11	VF16621945	1	DECVF 25 KM/H FRANCE	
12	VF16643979.61	2	STRIP	
13	VF16644279.61	2	HOLDER	

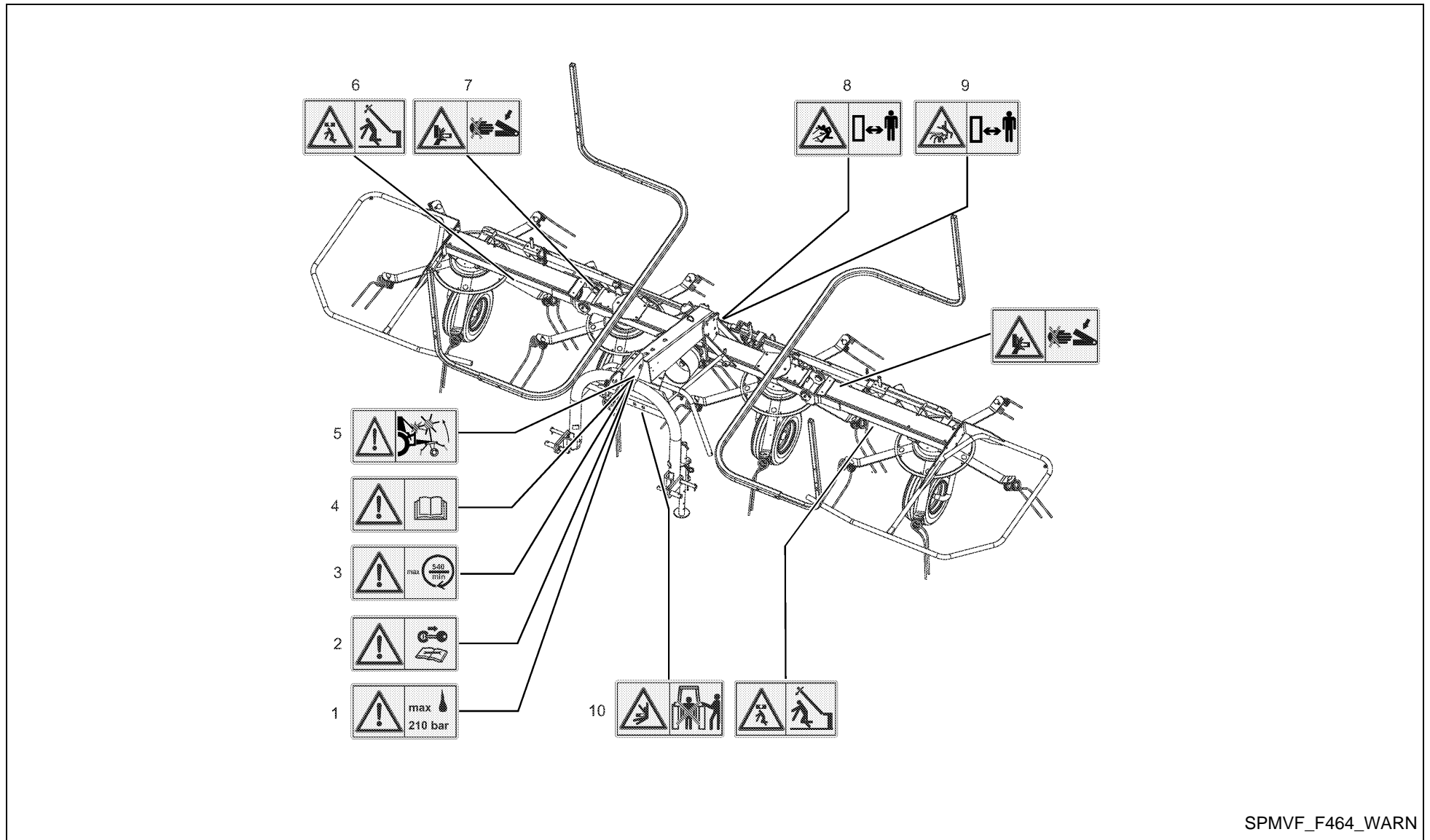

SPMVF_F464_WARN

8446 / WARNING DECAL EU/OTHERS



PosNo.	Part No.	Qty.	Description	Remark
1	VF16613042	1	WARNING DECAL MAX. 210BAR	
2	VF16601350	1	WARNING DECAL SWITCH OF THE ENGINE	
3	VF16601375	1	WARNING DECAL MAX. 540 RPM	
4	VF16613391	1	WARNING DECAL READ OPENING MANUAL	
5	VF16601352	1	WARNING PLATE CAUTION WHEN LIFTING	
6	VF16601353	2	WARNING DECAL KEEP CLEAR SLEWING RANGE	
7	VF16613719	2	WARNING DECAL RISK OF CRUSHING	
8	VF16644221	1	WARNING DECAL CAUTION FLYING OBJECTS	
9	VF16646945	1	WARNING DECAL DISTANCE ROTOR	
10	VF16601351	1	WARNING DECAL DISTANCE FROM TRACTOR	

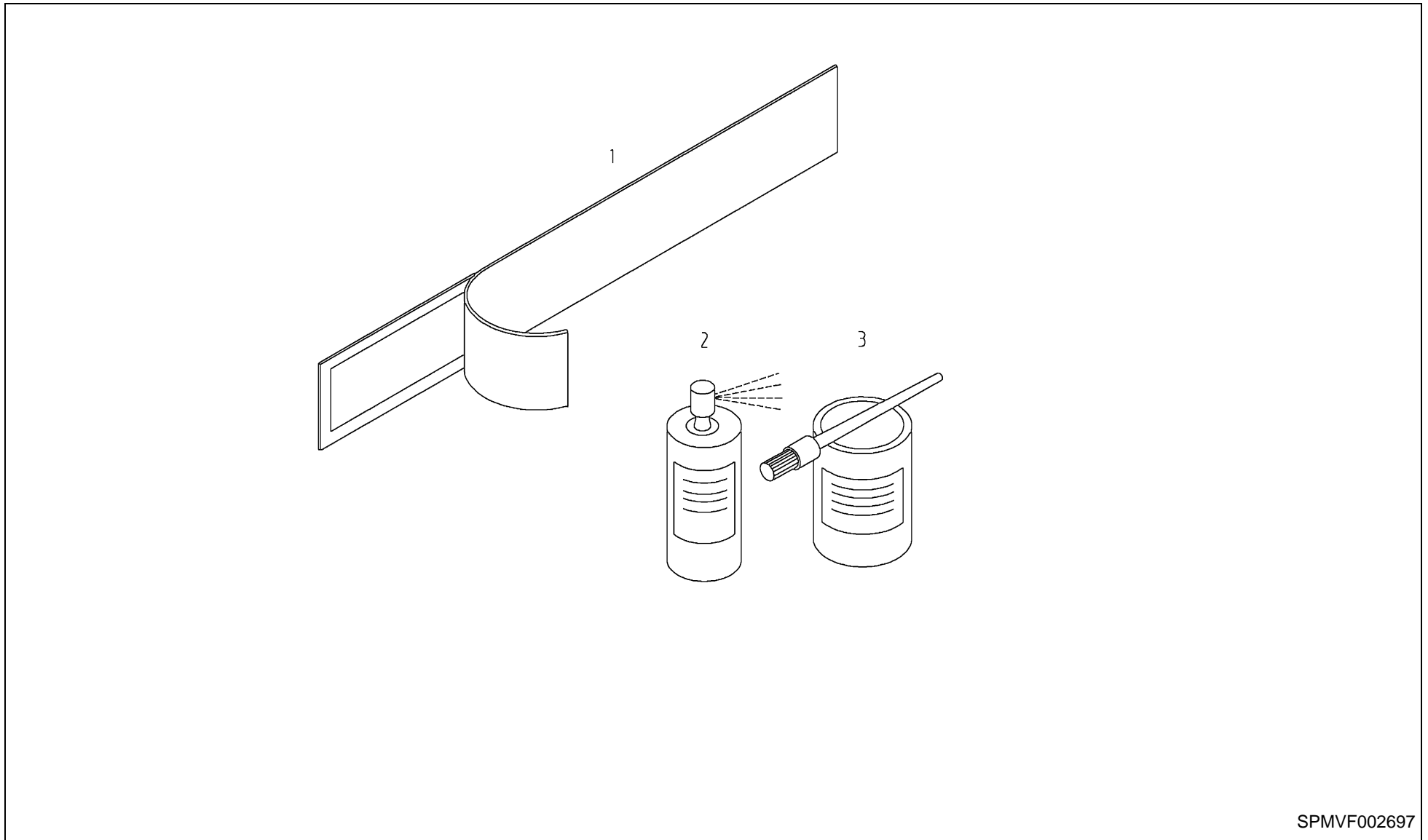

SPMVF002697

8446 / DECAL + PAINT



PosNo.	Part No.	Qty.	Description	Remark
1	A145695332	1	DECAL SET 8446	
2	KG01906298	1	SPRAY 400 ML SILVER RAL 9006	
2	VF02953359.86	1	SPRAY 400 ML BLACK GREY RAL 7021	
3	VF02953358	1	PAINT BLACK-GREY 0,75 LTR	
3	VF01008346	1	CAN 1 LITER SILVER RAL 9006	

8446 / Part No Index



Part No.	Page	Pos No	Part No.	Page	Pos No	Part No.	Page	Pos No	Part No.	Page	Pos No
A100020200	6	11	A159500900	29	13	KG00639261	7	1	KG01067761	8	1
A100026762	4	1	AC480983	31	1	KG00641461	21	5	KG01067761	9	7
A131117986	9	39	AC480984	31	2	KG00641561	26	3	KG01067761	10	2
A131389786	12	1	KG00019600	1	1	KG00641661	9	4	KG01067761	21	13
A131533861	23	1	KG00022200	2	18	KG00644861	23	3	KG01067761	23	4
A131533861	24	1	KG00023700	2	19	KG00644861	24	3	KG01067761	24	4
A131603500	12	10	KG00121800	2	17	KG00645961	10	1	KG01067961	9	8
A131653030	8	4	KG00335361	2	10	KG00672863	29	16	KG01067961	13	2
A131770894	19	1	KG00353661	28	1	KG00701363	30	4	KG01067961	17	3
A131770994	19	2	KG00353861	18	7	KG00742063	5	53	KG01067961	19	5
A131771200	4	2	KG00354161	11	1	KG01050561	2	254	KG01098700	4	3
A131835630	23	2	KG00355761	27	1	KG01052061	21	17	KG01099700	20	2
A131835630	24	2	KG00355961	9	1	KG01067161	29	17	KG01100300	3	1
A131927762	2	255	KG00356961	21	16	KG01067261	22	16	KG01109362	2	31
A139808197	29	1	KG00358461	19	3	KG01067261	30	5	KG01109362	4	4
A139808297	29	2	KG00358461	20	1	KG01067261	31	4	KG01110162	2	14
A144196800	14	9	KG00358661	26	1	KG01067561	2	12	KG01130600	2	15
A145344886	15	1	KG00362861	17	1	KG01067561	2	252	KG01130900	6	8
A145695332	33	1	KG00363661	17	2	KG01067561	7	2	KG01131900	3	2
A145944600	30	1	KG00363661	19	4	KG01067561	9	5	KG01188162	9	9
A151090600	29	3	KG00472261	9	2	KG01067561	11	3	KG01191962	14	1
A156017574	29	4	KG00473061	2	11	KG01067561	18	8	KG01192162	23	5
A156017878	29	5	KG00474061	11	2	KG01067561	26	4	KG01192162	24	5
A156018378	29	6	KG00474361	16	1	KG01067561	27	2	KG01192462	14	2
A156054132	29	7	KG00474361	21	10	KG01067561	28	2	KG01194062	9	10
A156054632	29	8	KG00474361	25	1	KG01067561	31	5	KG01196962	23	6
A156064432	29	9	KG00481661	13	1	KG01067661	9	6	KG01196962	24	6
A159053186	30	2	KG00542161	31	3	KG01067661	11	4	KG01251561	12	2
A159083278	30	3	KG00542261	29	14	KG01067661	16	2	KG01251561	13	3
A159128586	11	17	KG00542461	29	15	KG01067661	21	7	KG01251561	18	9
A159485486	29	10	KG00545661	26	2	KG01067661	25	2	KG01253761	13	4
A159485886	29	11	KG00545661	31	7	KG01067661	26	5	KG01253761	14	3
A159488197	29	12	KG00639161	9	3	KG01067661	27	3	KG01253861	21	14

8446 / Part No Index



Part No.	Page	Pos No	Part No.	Page	Pos No	Part No.	Page	Pos No	Part No.	Page	Pos No
KG01254361	10	3	KG01462100	3	5	VF01139369	12	5	VF06214558	23	10
KG01255061	7	3	KG01476400	8	2	VF01141355	14	4	VF06214558	24	10
KG01260361	21	6	KG01906298	33	2	VF01142565	28	4	VF06214690	26	9
KG01267061	29	18	KG02000600	20	4	VF01142565	31	9	VF06215672	9	18
KG01267161	29	19	KG02001500	2	32	VF01142820	17	5	VF06215672	14	8
KG01267161	31	6	KG02001500	5	56	VF01142830	11	8	VF06216439	19	9
KG01267361	2	251	KG02002700	5	27	VF01142849	17	6	VF06216638	8	4
KG01267361	27	4	KG02004700	5	22	VF01142856	27	7	VF06249879	8	5
KG01267461	9	11	KG02005700	5	51	VF01157382	5	24	VF06250872	9	19
KG01267461	16	3	KG02008100	5	12	VF01168225	9	15	VF06564096	8	11
KG01267461	25	3	KK709781	30	7	VF01173381	20	6	VF06564096	10	5
KG01267461	26	6	KT99250982	2	16	VF01211882	11	9	VF06564451.98	8	6
KG01267461	27	5	KT99328865	19	8	VF01211882	12	6	VF06564945	14	10
KG01267561	9	12	KT99417021	3	6	VF02953358	33	3	VF06565619.86	14	11
KG01267561	19	6	KT99477138	22	6	VF02953359.86	33	2	VF06567492	8	7
KG01267561	20	3	RG00033867	6	2	VF06210029	13	7	VF06567493	8	8
KG01267561	26	7	VF01008346	33	3	VF06211876	14	5	VF06580137	6	9
KG01267761	9	13	VF01107101	20	5	VF06214042	31	10	VF06580459	23	11
KG01267761	12	3	VF01107101	28	3	VF06214155	23	8	VF06580459	24	11
KG01267761	13	5	VF01107101	31	8	VF06214155	24	8	VF06582530	11	11
KG01267761	17	4	VF01116740	11	5	VF06214195	26	8	VF06584165.97	19	10
KG01267761	19	7	VF01120693	23	7	VF06214206	8	3	VF06589024	11	12
KG01267961	13	6	VF01120693	24	7	VF06214206	10	4	VF06589674	11	13
KG01267961	14	6	VF01121327	22	1	VF06214206	23	9	VF16600228.61	21	11
KG01273661	9	14	VF01121409	22	5	VF06214206	24	9	VF16600345	22	4
KG01273661	27	6	VF01121444	22	8	VF06214215	18	2	VF16600346	22	7
KG01294162	18	1	VF01136996	11	6	VF06214217	11	10	VF16601350	32	2
KG01358500	2	7	VF01137876	4	6	VF06214232	14	7	VF16601351	32	10
KG01359900	2	9	VF01138092	22	14	VF06214234	21	15	VF16601352	32	5
KG01360700	3	3	VF01138092	30	6	VF06214246	7	4	VF16601353	32	6
KG01362100	3	4	VF01139119	9	40	VF06214246	9	16	VF16601375	32	3
KG01377800	2	8	VF01139193	11	7	VF06214287	9	17	VF16602583	22	3
KG01461600	4	5	VF01139193	12	4	VF06214492	20	7	VF16602584	22	9

8446 / Part No Index



Part No.	Page	Pos No	Part No.	Page	Pos No	Part No.	Page	Pos No	Part No.	Page	Pos No
VF16602585	22	12	VF16613283	22	10	VF16622430.61	26	11	VF16644530.88	24	14
VF16604765	22	11	VF16613391	32	4	VF16622442.86	7	7	VF16644606.61	23	15
VF16604791	26	10	VF16613719	32	7	VF16622969	11	22	VF16644606.61	24	15
VF16605009	21	9	VF16615171	11	16	VF16623241	7	8	VF16644621	19	14
VF16605038	21	8	VF16615171	12	7	VF16623510	22	18	VF16644690.61	10	6
VF16605465.94	14	12	VF16616232	13	8	VF16623512.61	7	9	VF16645509	2	253
VF16605467	14	13	VF16620050	19	11	VF16623515.61	7	10	VF16645511	2	1
VF16605527	21	3	VF16620156.94	17	8	VF16623537.61	19	13	VF16645512	2	2
VF16605528.61	21	4	VF16620161	4	7	VF16623538	20	11	VF16645513	2	3
VF16605531	21	2	VF16620181	4	8	VF16623695	12	8	VF16645514	2	4
VF16605535	21	1	VF16620196.94	20	8	VF16624087.86	1	2	VF16645515	2	5
VF16605580	8	9	VF16620197.94	20	9	VF16624088	7	11	VF16645516	2	6
VF16606746	5	13	VF16620199	4	9	VF16624963	12	11	VF16645517	2	13
VF16606746	6	1	VF16620205	4	10	VF16624984	5	21	VF16646648.61	9	30
VF16607091.97	5	1	VF16620206	20	10	VF16625057	12	9	VF16646738	13	-
VF16607091.97	6	16	VF16620292	11	18	VF16625062	1	3	VF16646945	32	9
VF16607123	7	5	VF16620293	11	19	VF16625101	5	11	VF16647548.61	13	9
VF16607198	11	14	VF16620370	11	20	VF16640095.61	23	12	VF16648400.86	3	10
VF16607218.86	11	15	VF16620375	19	12	VF16640095.61	24	12	VF16648473.86	9	31
VF16607629	21	18	VF16620376.94	25	5	VF16640394	7	12	VF16648475.61	4	11
VF16608048	9	20	VF16620403	18	3	VF16641492	22	20	VF16648511.86	9	32
VF16608058	9	21	VF16620407.61	18	4	VF16641508.86	7	13	VF16648522.61	9	33
VF16608187	17	7	VF16620410.61	18	5	VF16642807	22	2	VF16648554.86	9	34
VF16608362	9	22	VF16620411.61	18	6	VF16643702.94	23	13	VF16648562.86	23	16
VF16609035	9	23	VF16620448.61	28	5	VF16643702.94	24	13	VF16648562.86	24	16
VF16609037	9	24	VF16620449.61	28	6	VF16643979.61	31	12	VF16648574	4	12
VF16609210	9	25	VF16620666	28	7	VF16644004.94	26	12	VF16648616.86	23	17
VF16609227	9	26	VF16621254	9	27	VF16644041	11	21	VF16648616.86	24	17
VF16609260	14	14	VF16621257.61	9	28	VF16644068.86	2	30	VF16648755	3	9
VF16609767	16	4	VF16621258.61	9	29	VF16644221	32	8	VF16648785.61	9	35
VF16609767	25	4	VF16621945	31	11	VF16644279.61	31	13	VF16648787.61	9	36
VF16611356	14	15	VF16622304	3	7	VF16644293	22	19	VF16648789.61	9	37
VF16613042	32	1	VF16622415	7	6	VF16644530.88	23	14	VF16648795.61	9	38

8446 / Part No Index



Part No.	Page	Pos No			
VF16649455.94	13	10			
VF16649472.94	13	11			
VF16649474.61	13	12			
VF16649727.94	14	16			
VF16660164	27	8			
VF16661128	1	6			
VF16661129	1	5			
VF16661130	1	4			
VF16661345.94	26	13			
VF16661346.94	26	14			
VF16661581.61	27	9			
VF16661995.94	16	5			
VF16661996.94	16	6			
VG55.17.12	6	10			
VG82.85.00	5	54			
WA041065	5	23			
WA112382	5	25			
WA112598	5	26			
WA116169	5	4			
WA116170	5	5			
WA377242	5	52			



8446

VF65902401 < Mach. ID <=

Kverneland Group Kerteminde AS
Taarupstrandvej 25
DK-5300 Kerteminde
Denmark
+45 65 191900
+45 65 191998

© Kverneland Group

All rights reserved. No parts of this book may be reproduced, stored in a database or retrieval system, or published in any form or in any way, electronically, mechanically, optically, by print, photo print, microfilm (including micro and macro fiche), or any other means, including all video and CD systems, without prior written permission from the publisher.

Print date: 2023-05-09

