

Fahrwerk 8 Räder

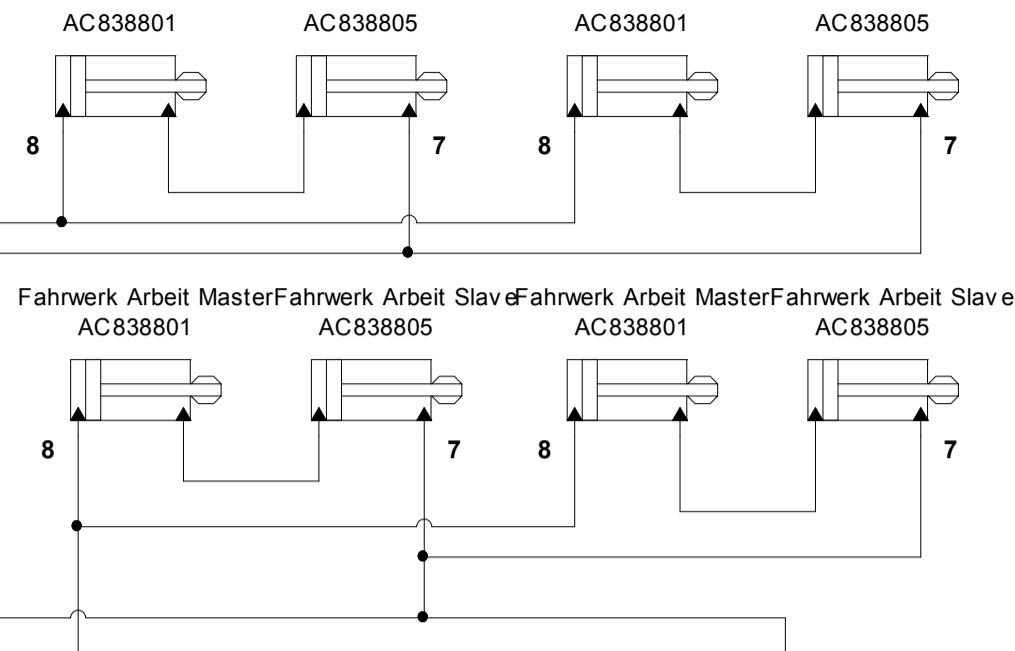

Fahrwerk 6 Räder

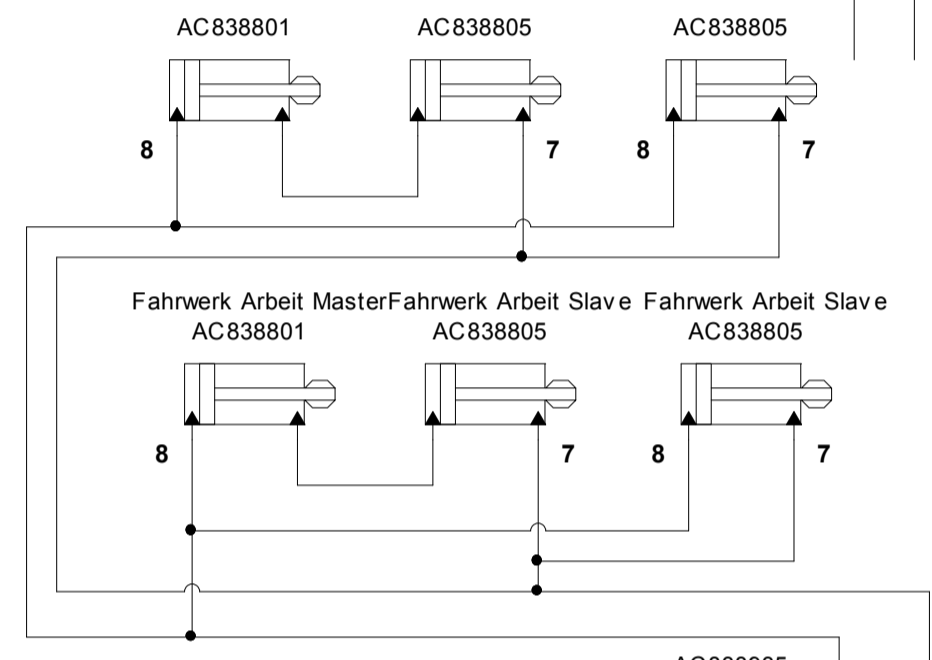

Spuranreißer

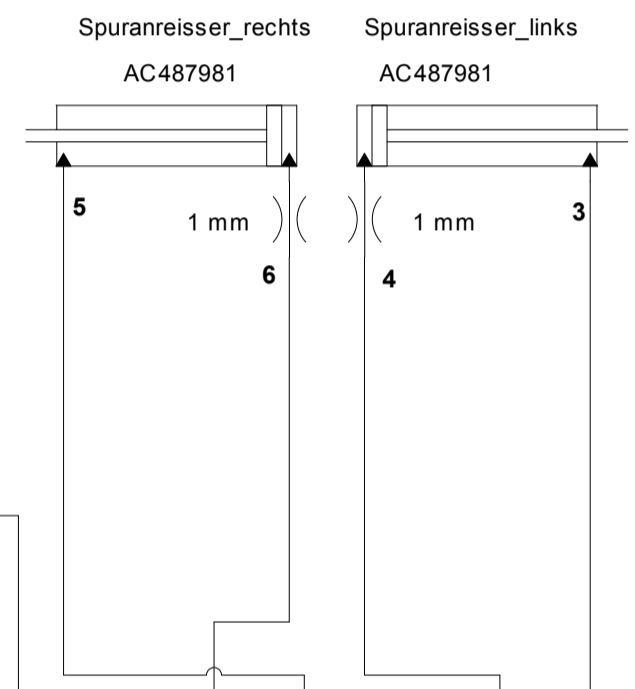

Fahrwerk Strasse

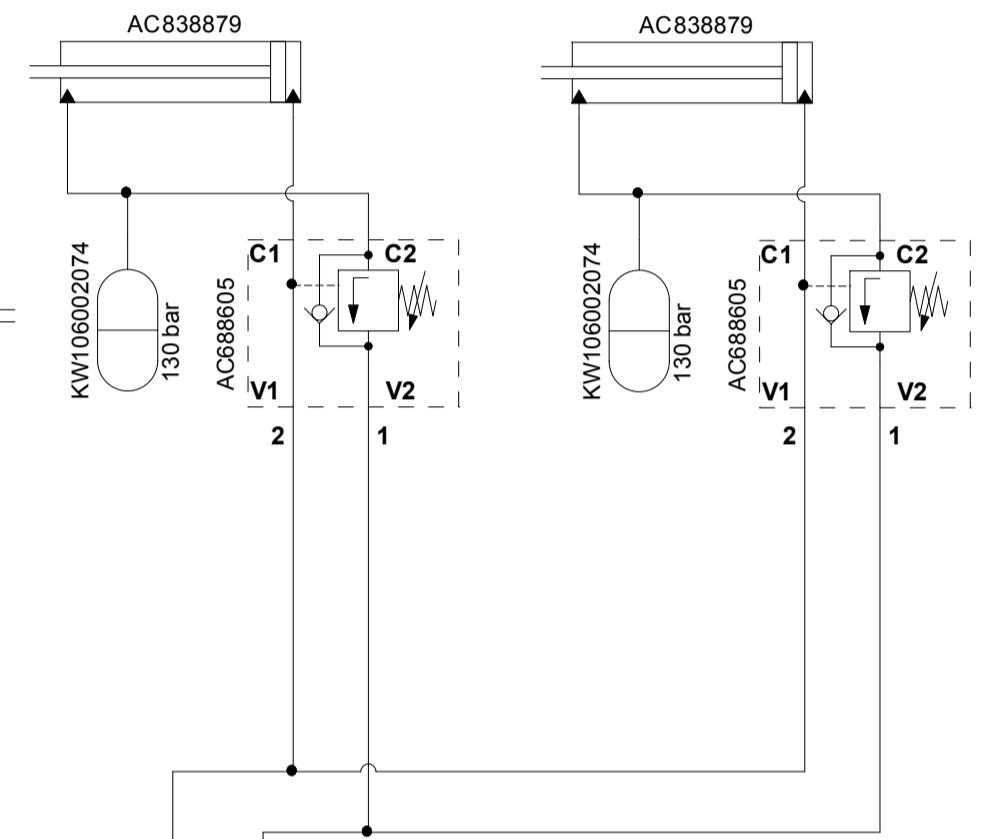

Klappung Seitenteile

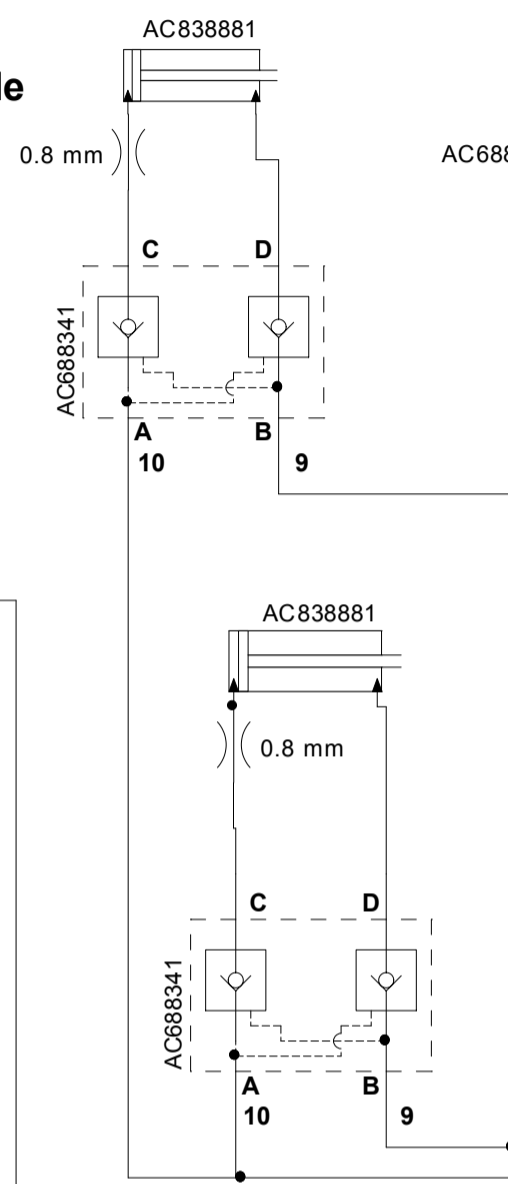

Schnecke

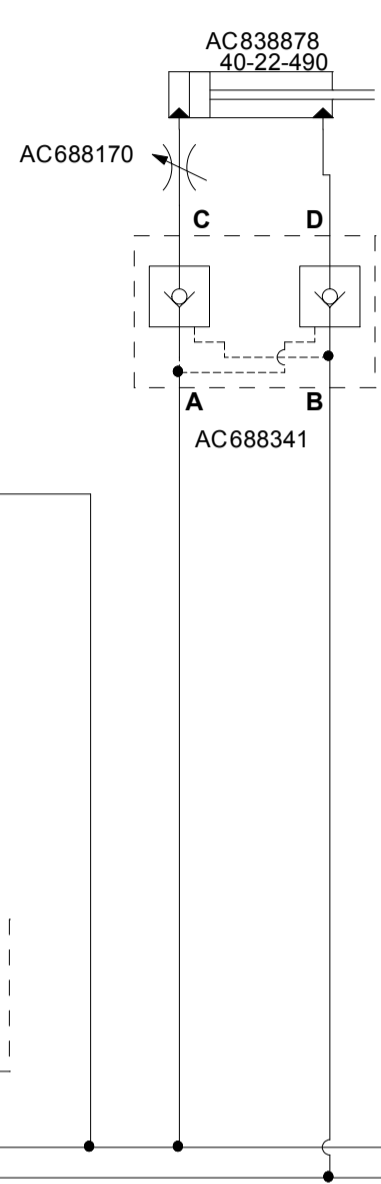

Neigung_Seitenteile

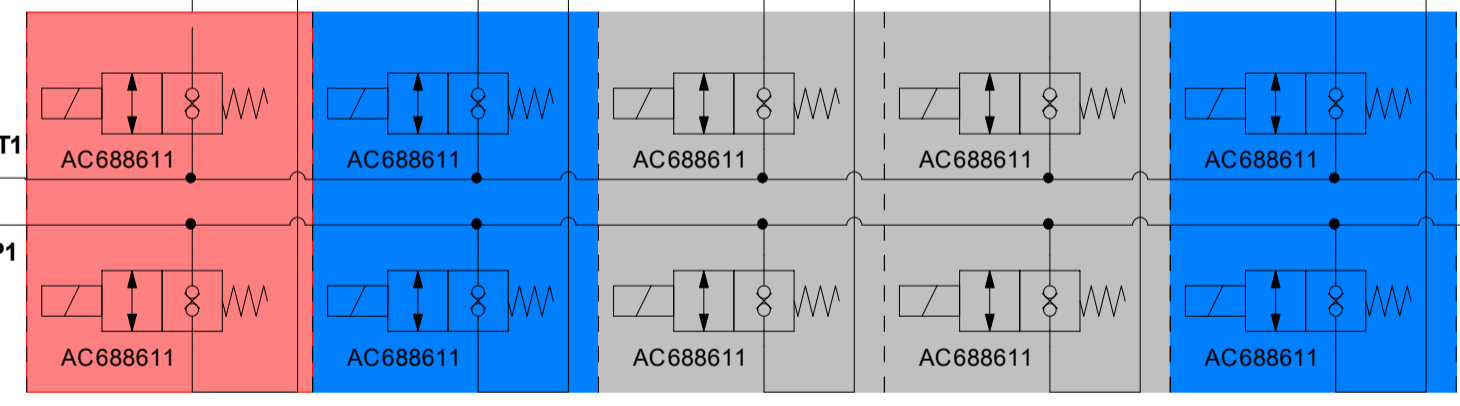
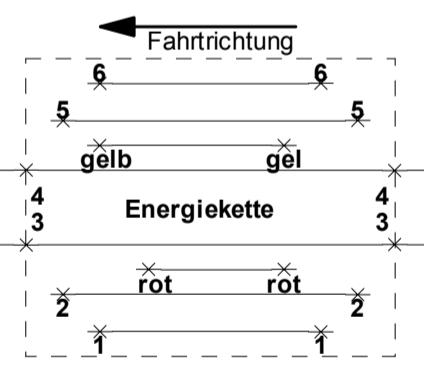
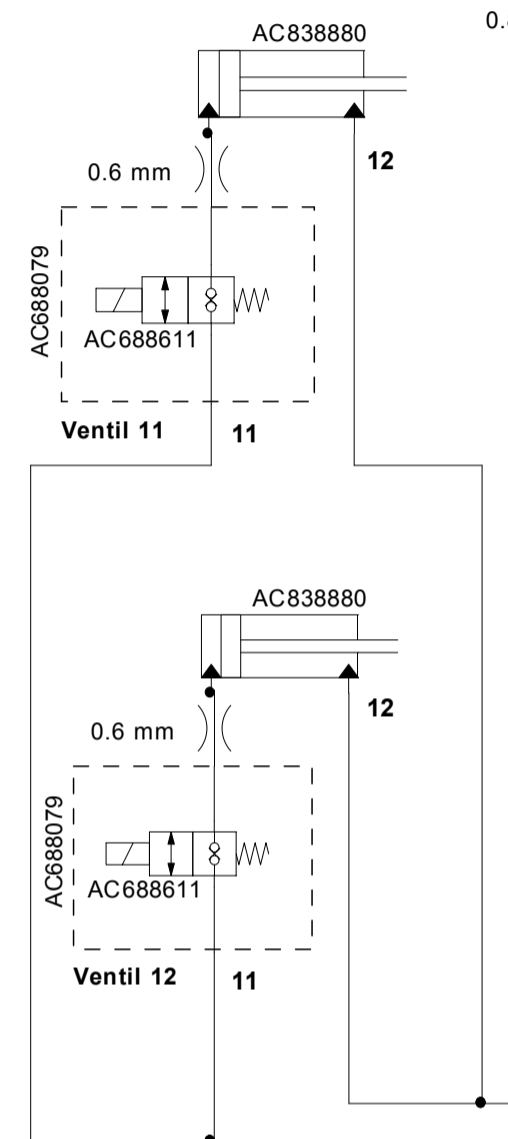

zum Hydraulikantrieb Düngerstreuer

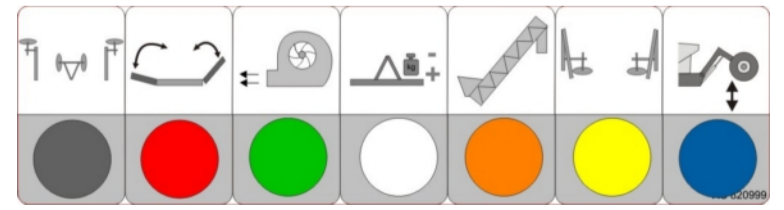
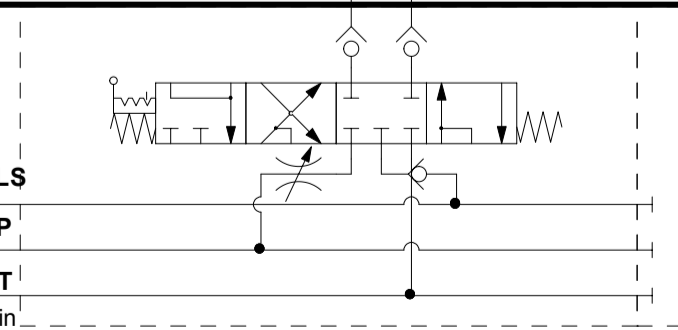
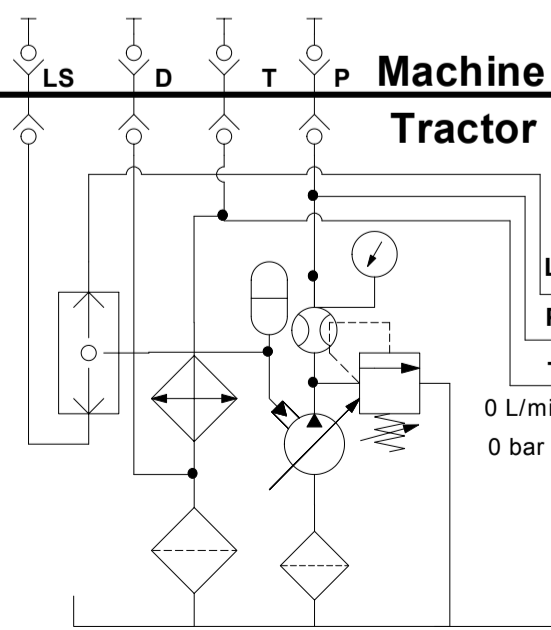

Machine
Tractor

Optima_TFmaxi_Serie_2014-201		
5		
H-Schaltplan_Zylinderhydraulik		
Machine Number: from 0000		
Last change date 29.04.2015	Drafter JMO	
Date 1. creation 26.05.2009	Designer FSC	

Motor	Olstrom	Öl Druck	Drehzahl	Drehmoment
50 ccm	22,50 l/min	109,00 bar	450,00 1/min	30,00 Nm
50 ccm	6,00 l/min	31,00 bar	120,00 1/min	10,00 Nm

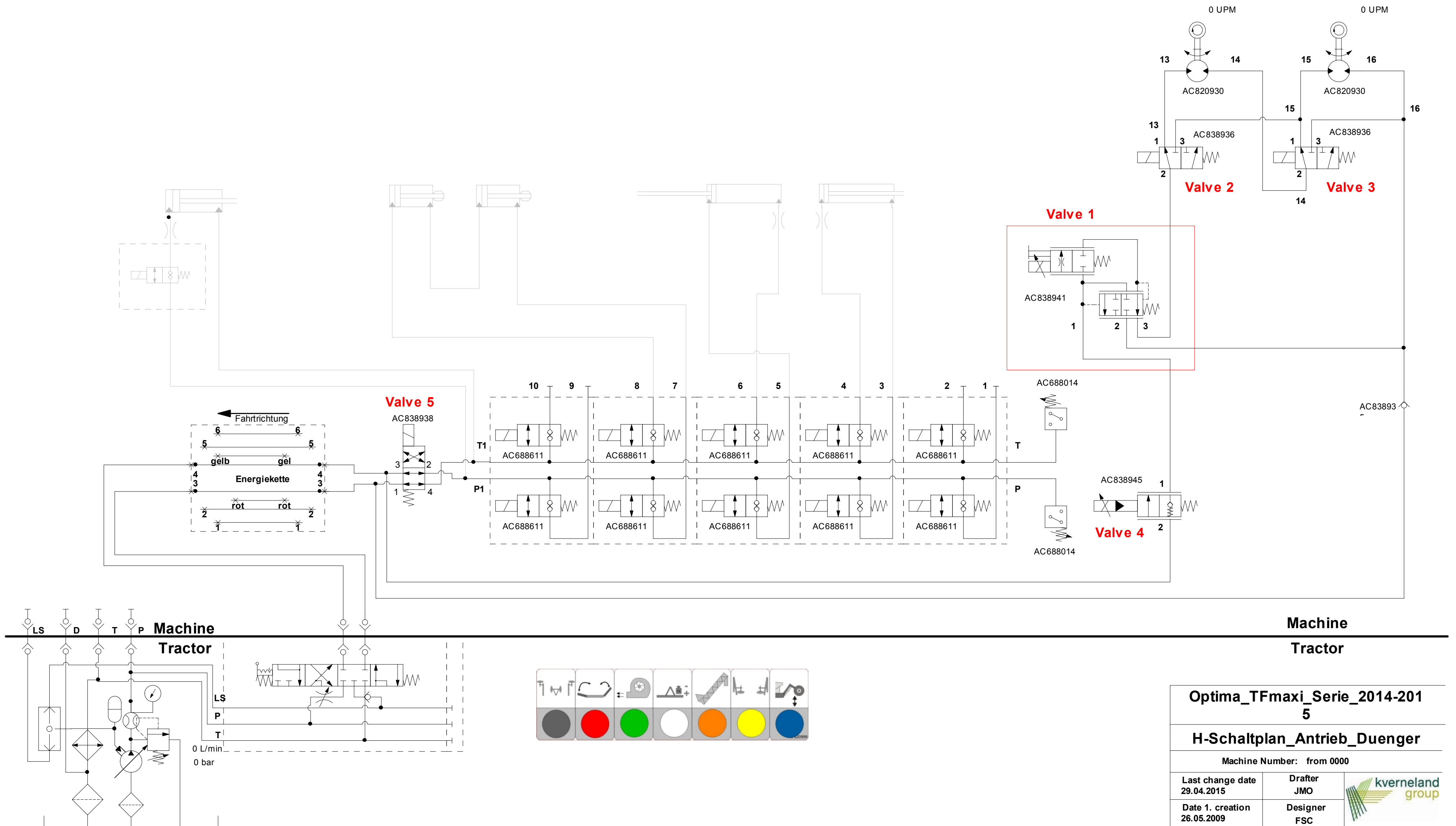

Optima_TFmaxi_Serie_2014-201		
5		
H-Schaltplan_Antrieb_Duenger		
Machine Number: from 0000		
Last change date 29.04.2015	Drafter JMO	kverneland group
Date 1. creation 26.05.2009	Designer FSC	

Motor	Ölstrom	Öl Druck	Drehzahl	Drehmoment
50 ccm	22,50 l/min	109,00 bar	450,00 1/min	30,00 Nm
50 ccm	6,00 l/min	31,00 bar	120,00 1/min	10,00 Nm

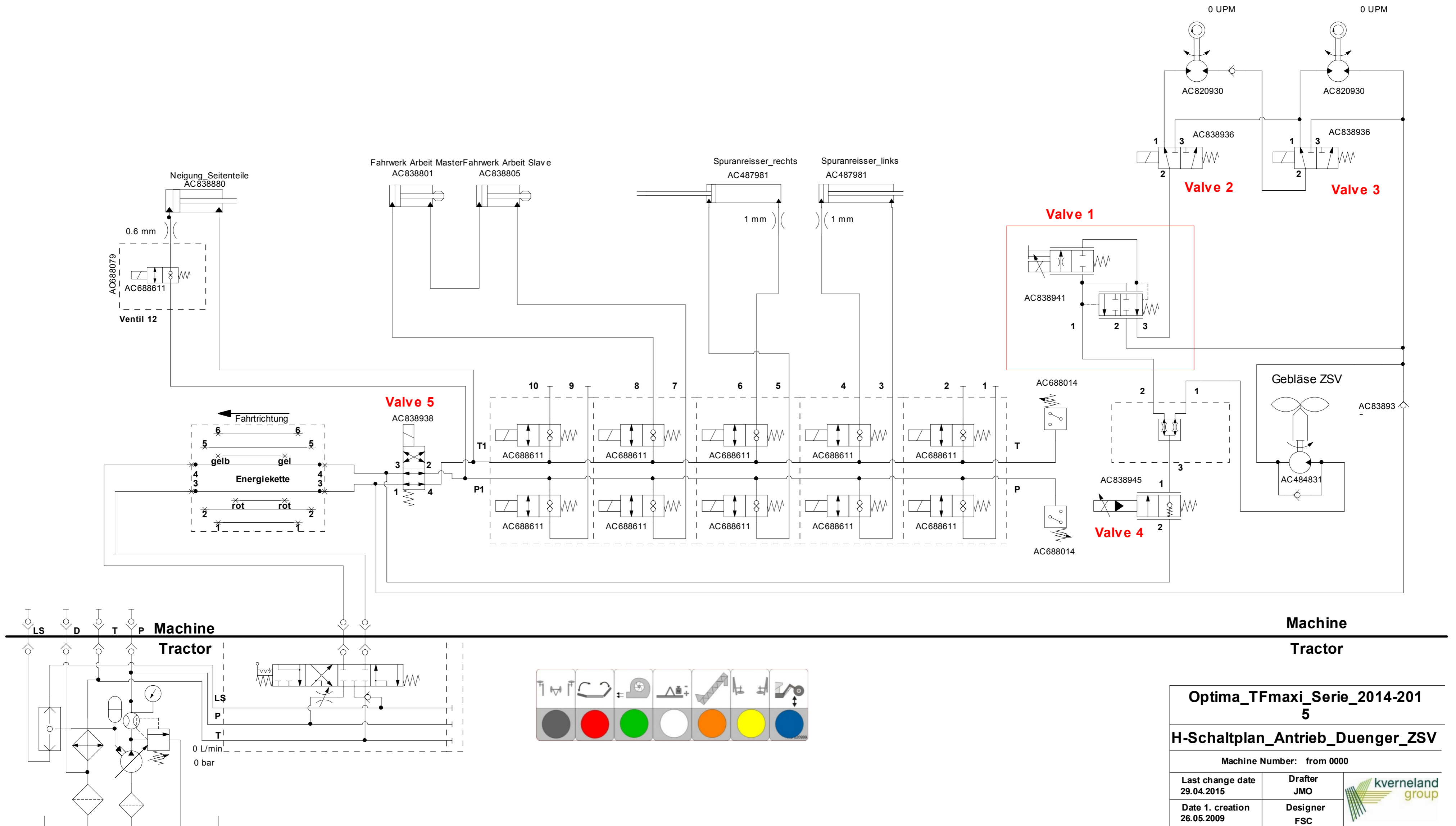

Optima_TFmaxi_Serie_2014-201		
5		
H-Schaltplan_Antrieb_Duenger_ZSV		
Machine Number: from 0000		
Last change date 29.04.2015	Drafter JMO	kverneland group
Date 1. creation 26.05.2009	Designer FSC	

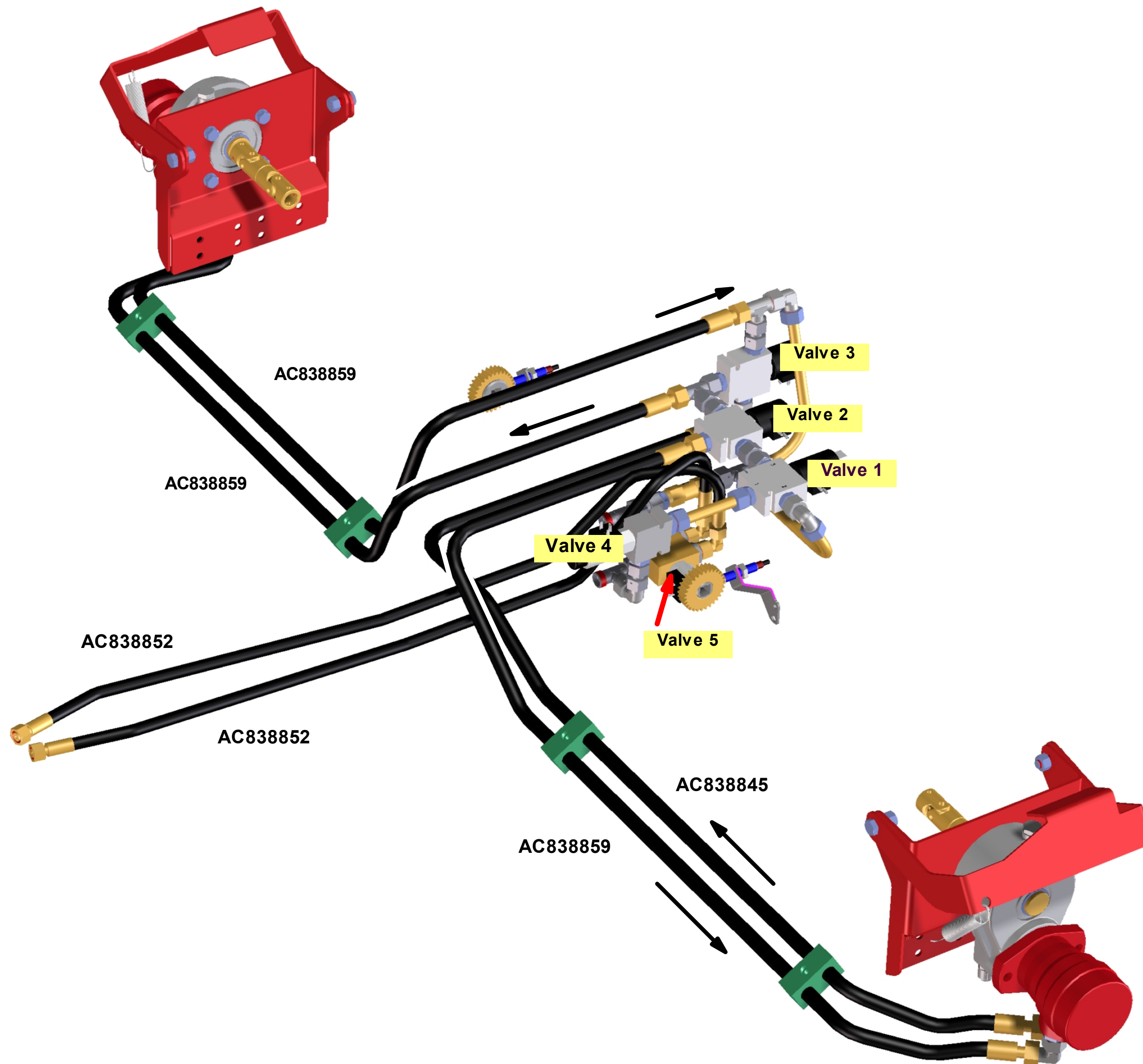

Machine
Tractor

Optima_TFmaxi_Serie_2014-201
5
Schlauchverlegung_Antrieb_Duenger

Last change date 29.04.2015	Drafter	
Date 1. creation	Designer	

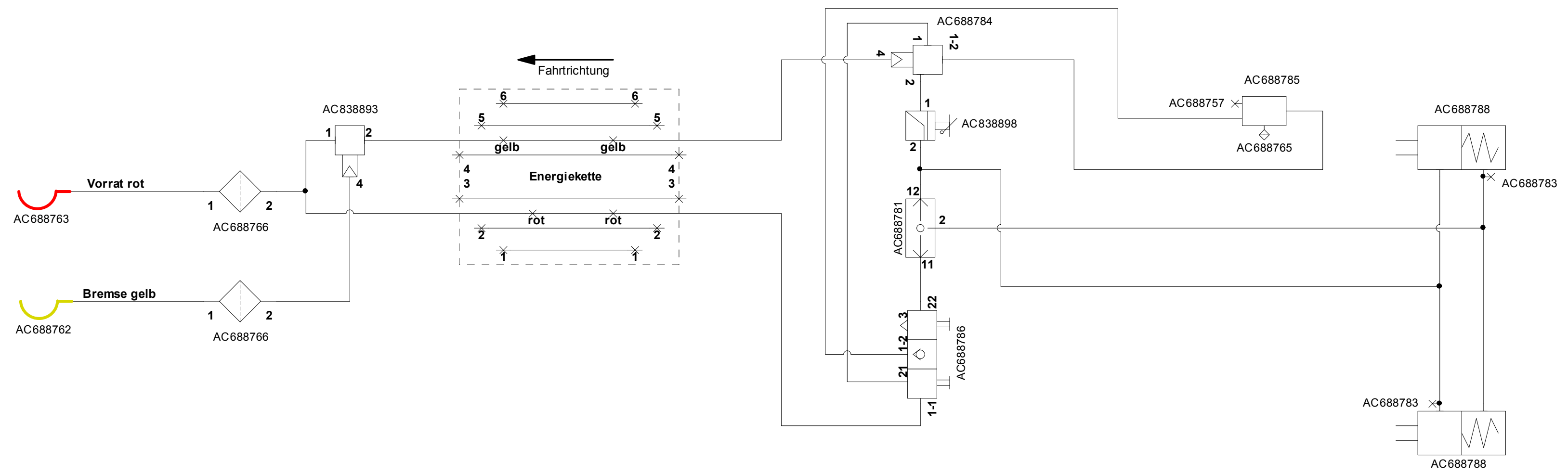

Optima_TFmaxi_Serie_2014-201
5

P-Schaltplan_Bremse

Last change date
29.04.2015

Drafter

Date 1. creation

Designer



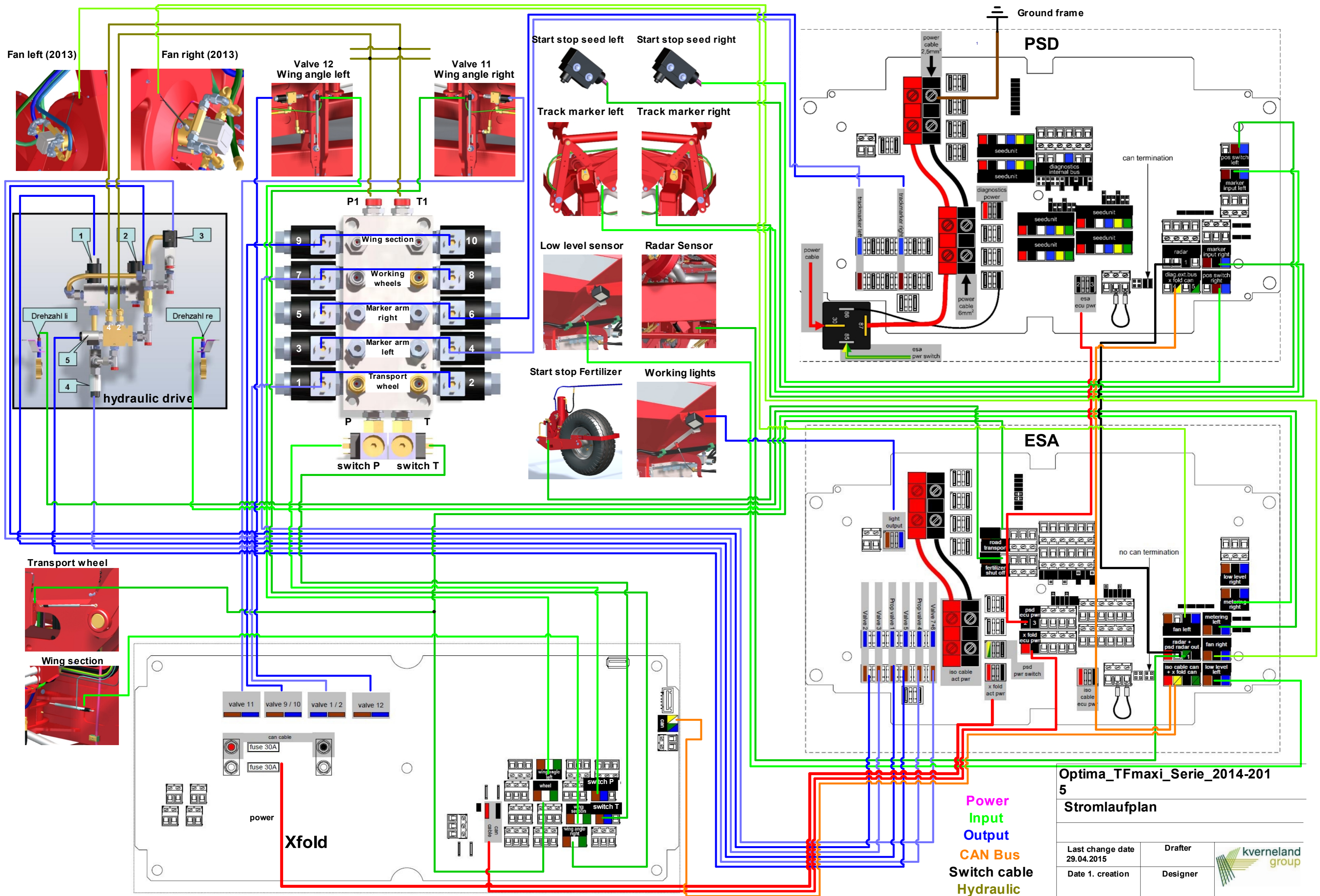

Optima_TFmaxi_Serie_2014-2015
5

Stromlaufplan

Last change date 29.04.2015	Drafter	
Date 1. creation	Designer	

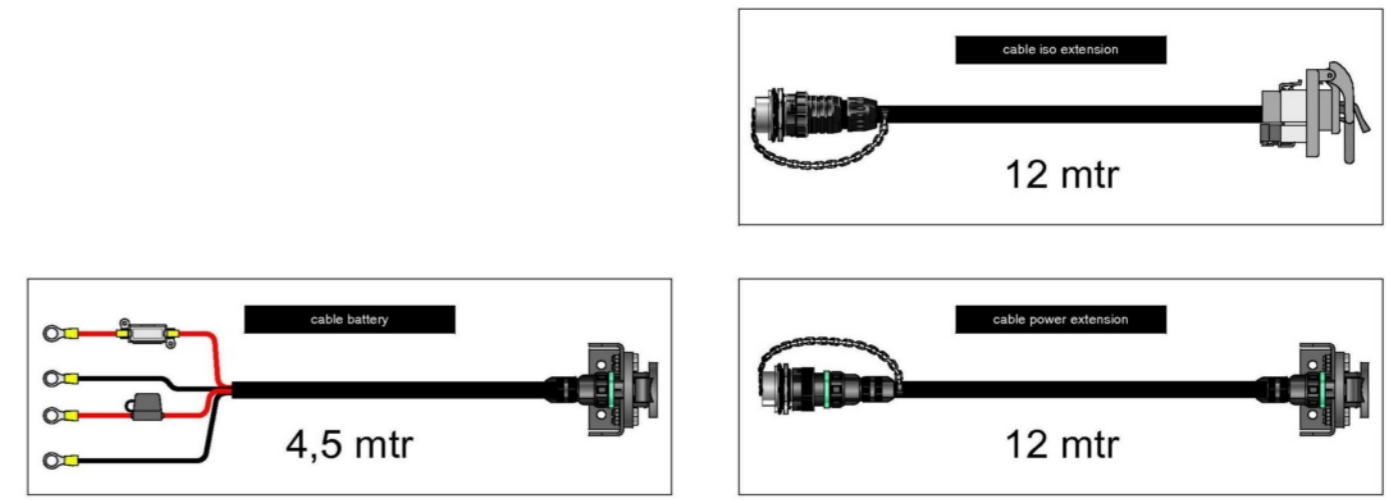
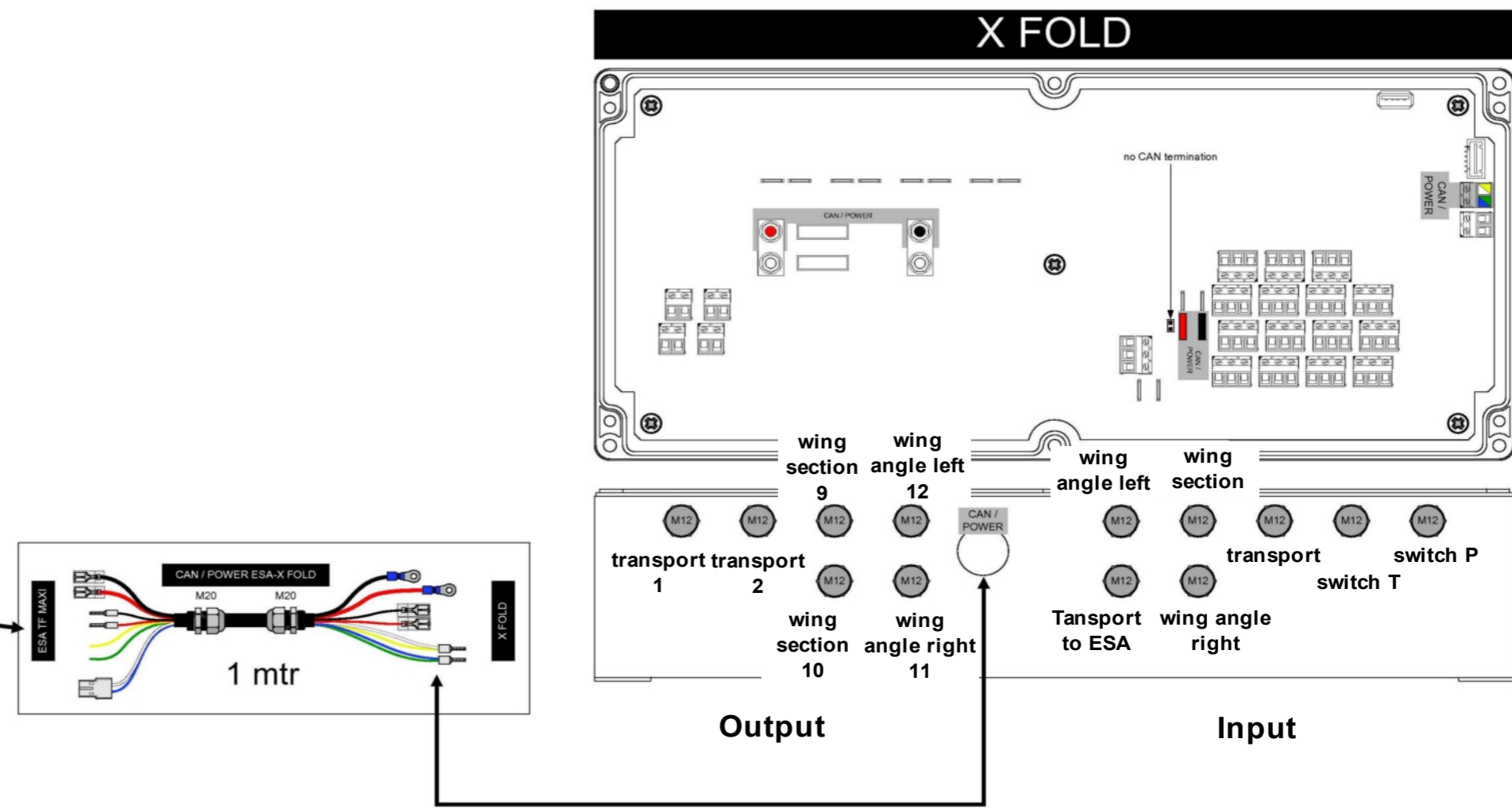
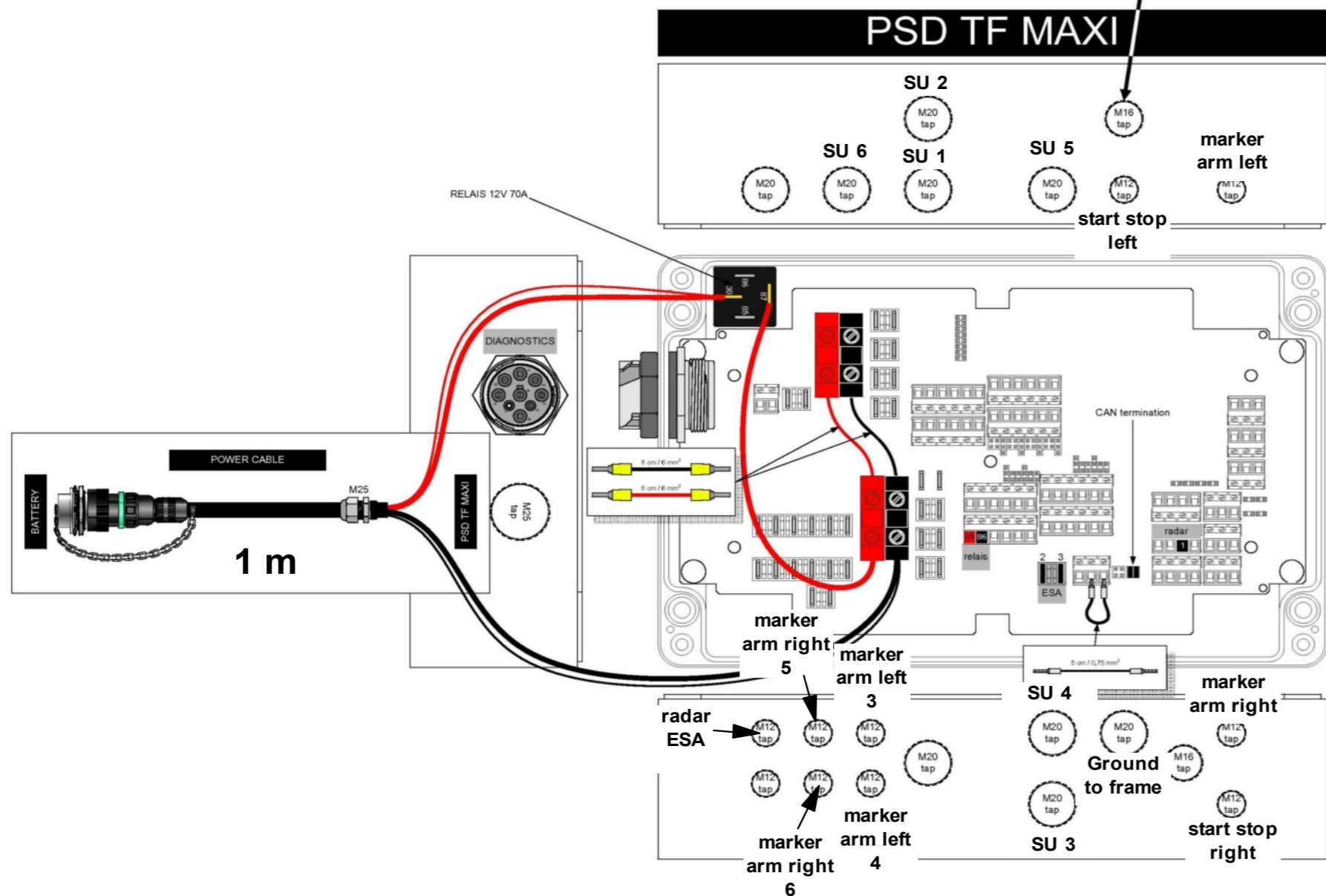
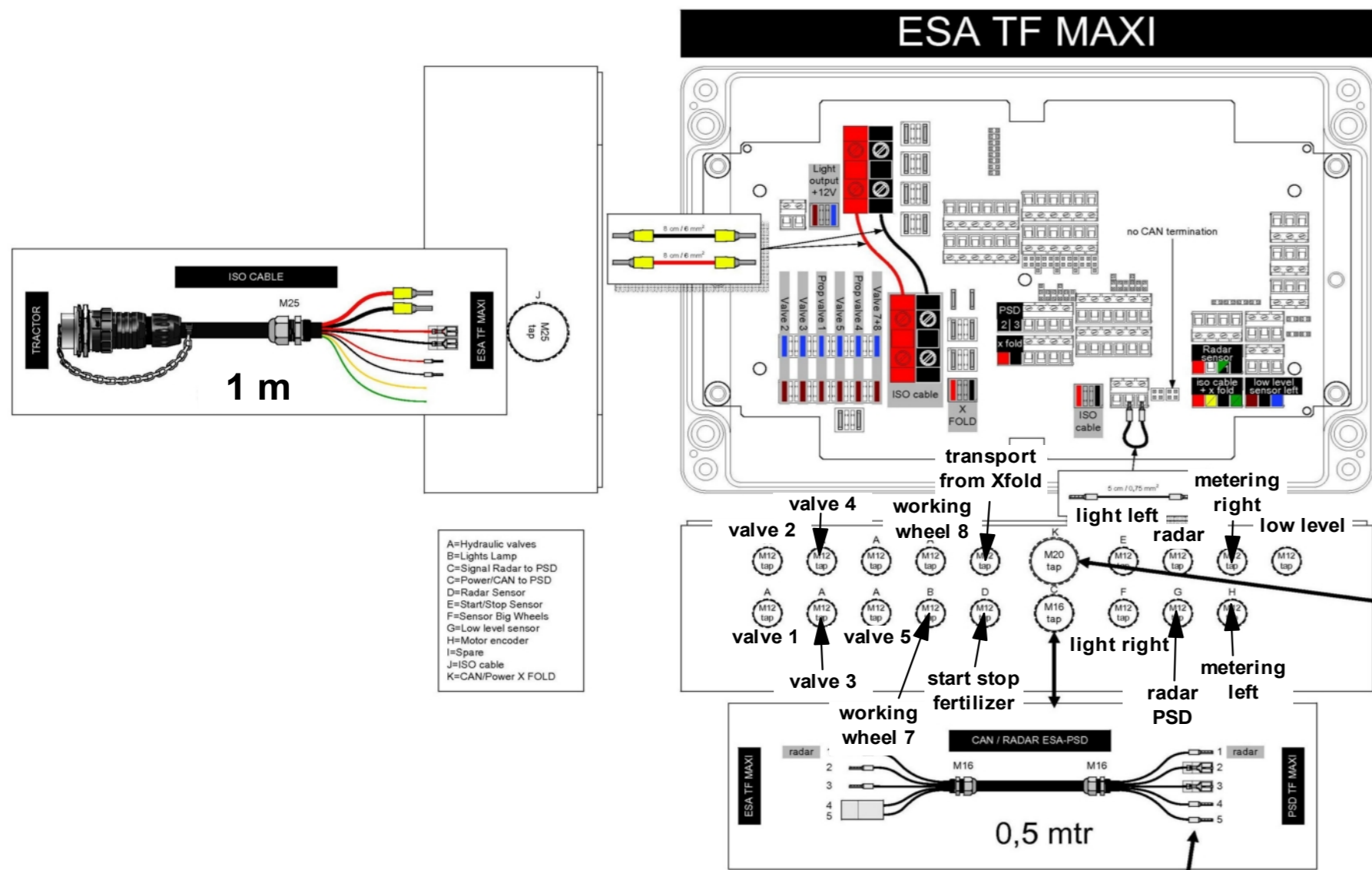

Optima_TFmaxi_Serie_2014-2015		
5		
Main-Boxen_PSD-ESA-Xfold		
Last change date 29.04.2015	Drafter	
Date 1. creation	Designer	

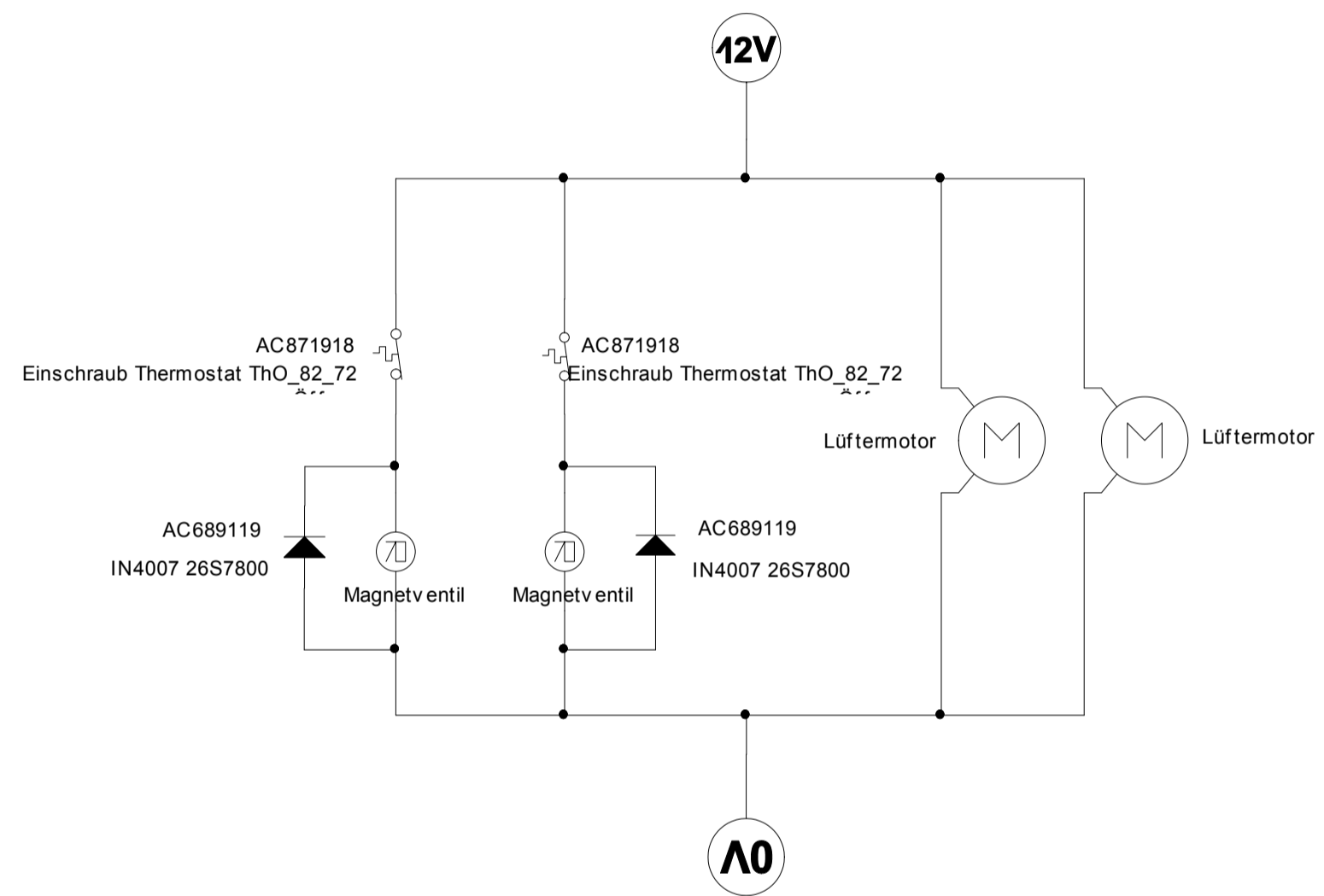

Optima_TFmaxi_Serie_201
4-2015

E-Schaltplan_Oelkuehler-Luefter

Machine Number:

Last change date
29.04.2015

Drafter

Date 1. creation

Designer



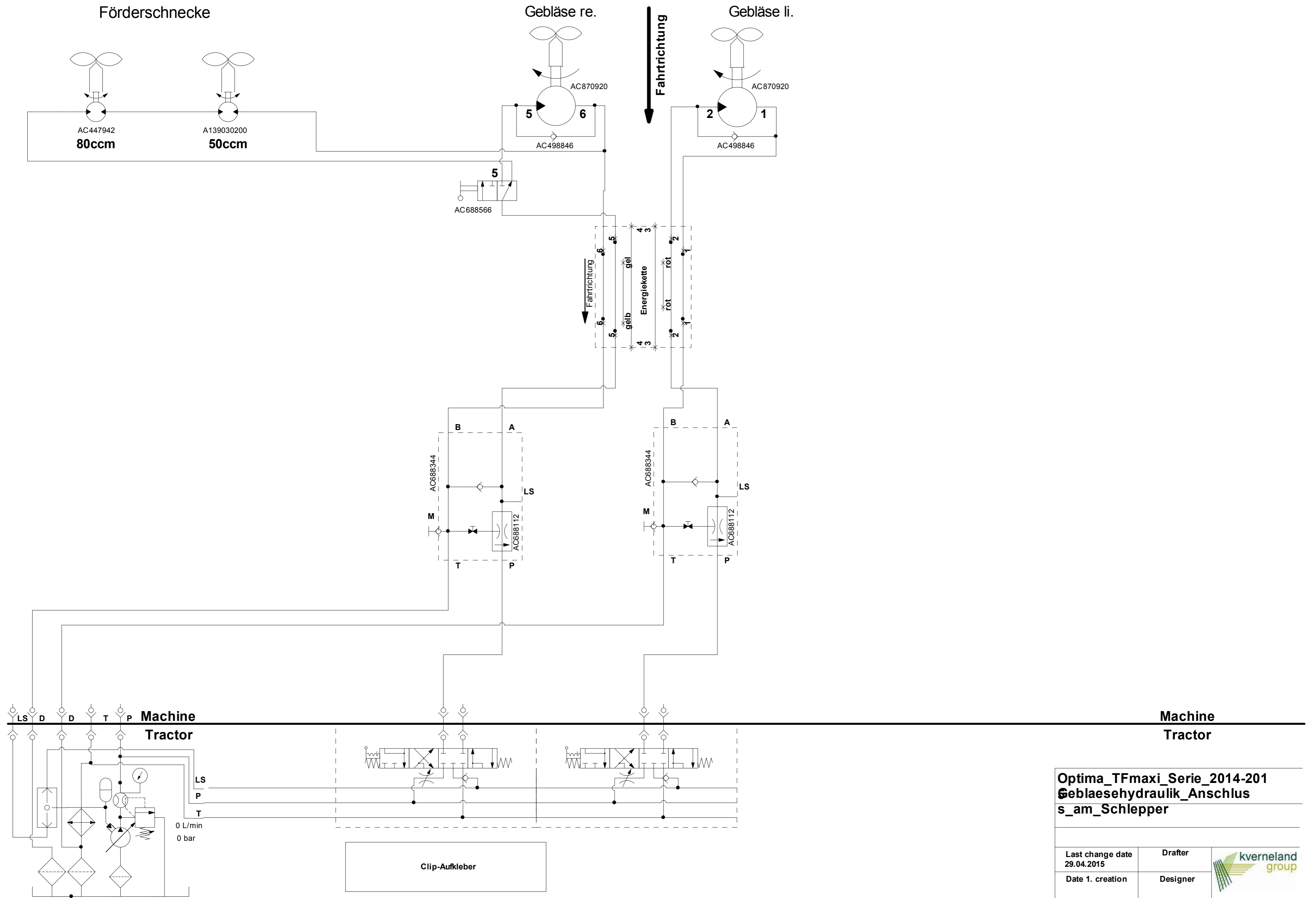

Optima_TFmaxi_Serie_2014-201
 Gebläsehydraulik-Anschluss
 s_am_Schlepper

Last change date 29.04.2015	Drafter	
Date 1. creation	Designer	

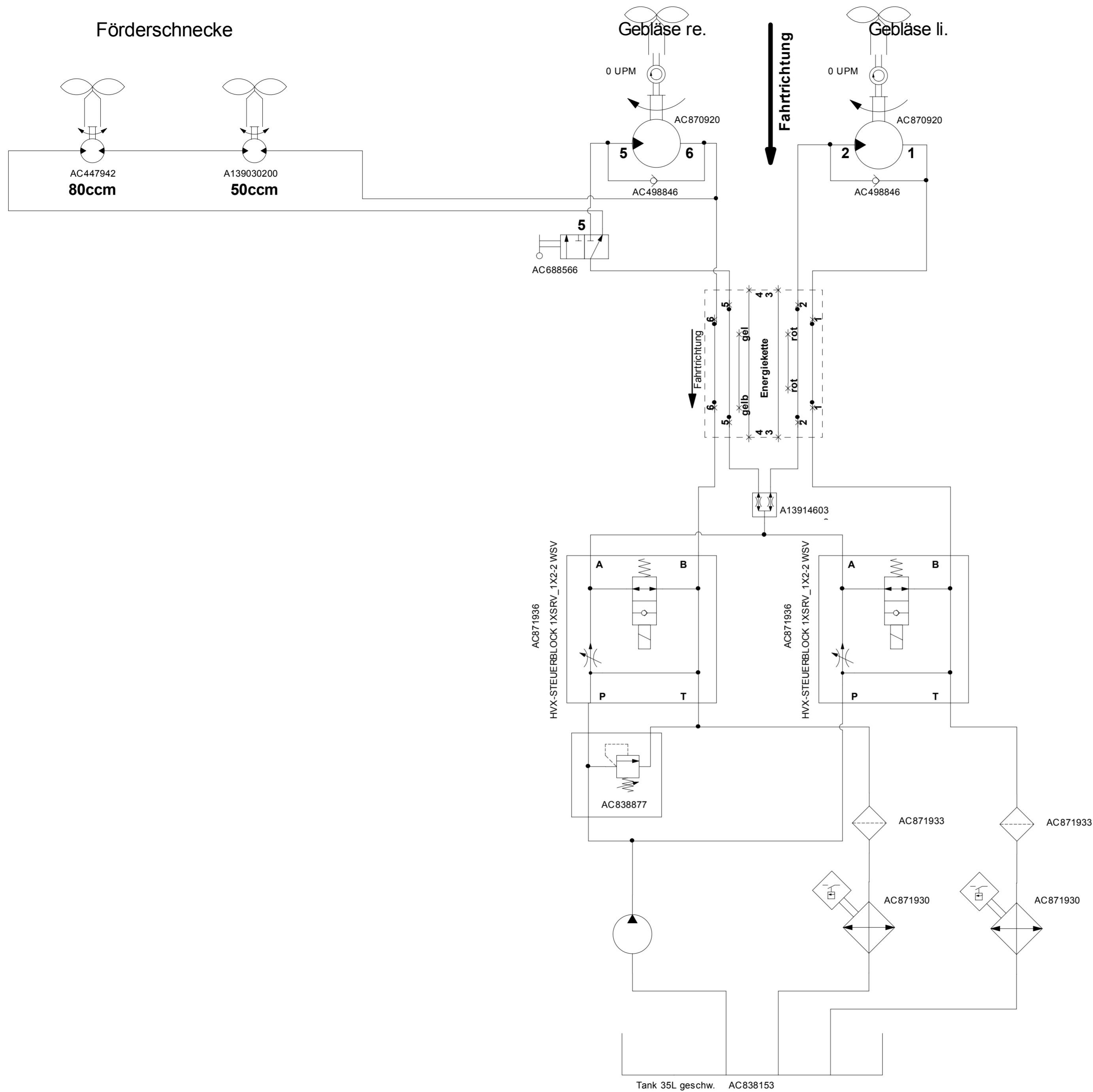

Optima_TFmaxi_Serie_2014-2015		
Geblaesehydraulik_Casappa		
Machine Number:		
Last change date 29.04.2015	Drafter	
Date 1. creation	Designer	